WEATHER SYNOPSIS

The barometer remains high on the Northern Coast, and fine weather is general over this Province. Snow is falling in Alberta, and zero temperatures are becoming general in Saskatchewan and Manitoba.

The Daily Colonist.

(ESTABLISHED 1858)

COLONIST TELEPHONES
Business Office 11
Circulation 12
Job Printing 197
Editorial Rooms 49
Editor 2111

NO. 53—SIXTY-NINTH YEAR. VICTORIA, BRITISH COLUMBIA, SATURDAY, FEBRUARY 12, 1927 EIGHTEEN PAGES

MARITIMES GET LARGER SUBSIDY

Finance Minister Gives Notice of Resolution Granting Subsidies Recommended in Duncan Report

SCHOOL RESOLUTIONS MAY NOT BE DISCUSSED

They Are Likely to Be Ruled Out of Order as Alberta School Case Is Before Court—Cabinet Rumors

OTTAWA, Feb. 11.—Another by-election in the Maritimes, Carleton-Victoria, is necessary and the Government is going still further than it did in the Nova Scotia contest.

Hon. James A. Robb is giving notice of a resolution to give the Maritime Provinces increased Federal subsidies until a final readjustment has been made. The Duncan report recommended that these annual subsidies be: Nova Scotia, $875,000; New Brunswick, $600,000, and Prince Edward Island, $125,000. It is these subsidies that Mr. Robb now proposes to ask Parliament to grant.

Dr. Edwards and Mr. T. L. Church both have resolutions directly referring to the Alberta school question. As this case is before the Supreme Court, it is believed that Speaker Lemieux will rule these resolutions out of order. While there may be some objection to this ruling it is believed it will be accepted and this school question will not be before Parliament this session.

For some time there have been reports of pending Cabinet changes, but there appears no immediate prospect of this. Hon. W. R. Motherwell and Hon. Robert Forke will remain in the Cabinet for another year at least. When the present Cabinet was formed there was a general desire that Mr. Motherwell retire, but he is not of a retiring disposition and will remain until he can succeed Hon. Frank Oliver on the Railway Commission.

Thirty Thousand Acres Offered in Province

VANCOUVER, Feb. 11.—Thirty thousand acres in the Okanagan Valley, Vernon, Kelowna, Columbia Valley, Vancouver Island and the vicinity of Vancouver, have been offered to the Canadian Colonization Association for purposes of colonization, according to word received today at the local offices of the C.P.R. from the manager of the association in Winnipeg, Mr. T. O. F. Serzer, who states that an immediate survey of the land will be undertaken by Mr. G. H. Parker of the association's staff. In order to obtain more settlement opportunities in the same districts, Mr. Serzer announces that efforts are being made to influence the various boards of trade in the undertaking.

Marshal Chang's Troops Win Their First Fight

PEKING, Feb. 12.—Troops of Marshal Chang Tso-Lin, moving southward to engage the Nationalist Cantonese armies in battle, won their first skirmish with the army of General Wu Pei-Fu in Honan province, when they met and disarmed Wu's troops, who attempted to block the advance of the Northerners towards Chengchow, reports here said.

Newspaper reports of the fighting said that it was due to a misunderstanding of subordinate officers. The Peking headquarters of General Chang admitted there was "some truth" in reports of the clash in Honan.

from the Colonist Tower

Saturday, February 12

43rd Day, 1927

THE WEATHER

Victoria and Vicinity—Light to moderate winds; partly cloudy, and not much change in temperature.

Sun Rises: 7:26 o'clock.
Sun Sets: 5:29 o'clock.

High Tide: 10:12 a.m., 9.3 feet.
Low Tide: 6:47 p.m., 2.1 feet.

Deep-Sea Shipping

Arrival—
Pacific Trader, from United Kingdom, 9:30 a.m. at dock.
Departure—
Africa Maru, for Orient, 5 p.m.

Sport

Hockey results—Black Hawks 6, Canadiens 1; Plimley & Ritchies 4, Engineering School 2; U.C.T. 6, Hillcrests 2; Rink Rats 6, Bapcos 1; Towers 2, Ex-King George 1.
Canadians second in shoot for King's trophy.

The News

Local and Provincial—
Construction of Christ Church Cathedral nave will proceed.
Leader of Opposition says that Liberal Government of British Columbia is juggling with box of tricks.
Irregularities at Merville settlement aired in Provincial Legislature.
Hunter fights against game law conviction.
Dominion, Imperial and Foreign—
Trail smelter sues to invalidate patent.
Manitoba has lowest operating railway costs, says Mr. Neal.
Governor-General on Canada's place in League of Nations.
Minister of Finance moves to increase Maritime subsidies.

Northern Troops Said to Be Near City of Hangchow

LONDON, Feb. 11.—A dispatch to the Exchange Telegraph Co. from Shanghai says the Cantonese troops are meeting with severe reverses before the renewed drive of the Northern forces. Troops of Marshal Sun Chuan Fang, who is holding Shanghai, are reported to have advanced within twenty miles of Hangchow.

SALVATION ARMY SHARPLY BLAMED

DEPARTMENT OF IMMIGRATION AT OTTAWA ATTACKS WORK OF THAT BODY

Assertion Is Made That Present Business Methods Should Be Completely Overhauled

OTTAWA, Feb. 11.—"The Department of Immigration continues to give the low Empire settlement rate to all other approved emigrants coming to Canada under the auspices of the Salvation Army in the same way as to any other organization, but has been forced to the unwelcome conclusion that the Salvation Army immigration work is not as altruistic as is generally believed and that its present business methods should be completely overhauled."

This is the concluding paragraph of a rejoinder issued tonight by the Department of Immigration to a statement credited recently to Commissioner D. C. Lamb, of the Salvation Army in London, England. In that statement the Commissioner is said to have complained that the Canadian Government was not giving the Army proper co-operation in its efforts to bring settlers to Canada.

The Immigration Department's statement sharply criticizes the Army's practice of collecting out of young immigrant's wages in Canada the amounts advanced by the Army to assist their ocean passage, and says that the sympathies of the British, the Dominion and Provincial Governments with the Army's work has been thereby alienated.

LONDON, Feb. 11.—Thirty boys who were trained at the Salvation Army at Hadleigh, Essex, and who sailed on the Montclare for Canada, were given a farewell supper last night, which was attended by Commissioner D. C. Lamb, of the Army, and F. A. Pauline, Agent-General in Great Britain for British Columbia, to which province the boys are going.

Commissioner Lamb said they were the first of one thousand boys which the Army was planning to transplant this year. Special obstacles were being put in the Army's way in this work at present, but General Booth was determined to continue the scheme and was looking to the public for support.

THIRD CABLE IS LAID IN GULF

B.C. TELEPHONE COMPANY CONNECTS UP POINT GREY AND GALIANO ISLAND

Two Short Lengths of Submarine Cable Have Yet to Be Placed in Position

VANCOUVER, Feb. 11.—Laying of the main section of the new telephone cable between Vancouver Island and the Mainland was completed Thursday by the B.C. Telephone Company's cable barge Iwalani when she dropped the end of the Galiano Island-Point Grey line at Point Grey. Connections with the shore lines are now being made at the Point Grey cable hut.

Two short sections to be laid between Galaino and Salt Spring, and between Salt Spring and North Saanich will be placed shortly, a portion of the cable still being in transit from the manufacturers. The new cable route will form the third telephone connection between Vancouver Island and the Mainland, there being two cables to the company's island terminus at Nanaimo. The section completed is twenty-four and one half knots long. Laying commenced from the Galiano Island end and in tow of the tug G. B. French, the Iwalani completed the work in seven and one-half hours. Favorable weather was encountered.

The new cable will increase the number of circuits to Victoria and also allow some of the Vancouver circuits now reaching Victoria via Nanaimo to be diverted for calls to and from other parts of Vancouver Island.

Italy Is Likely to Join in Conference

ROME, Feb. 11.—It is understood in political circles that an exchange of views on President Coolidge's naval armament proposal will be sought by Italy with England and France, and probably Japan.

The general opinion continues to prevail that Italy will agree to join in a discussion of further naval limitations, with some reservations, among them an insistence upon confirmation of the principle sanctioned at the Washington conference of an equal ratio of strength between the Italian and French navies.

Barracks Blown Down

BEIRUT, Syria, Feb. 11.—A violent storm caused great damage here today. The French barracks were blown down and several Senegalese soldiers were killed, and others injured.

Ships in the harbor were broken from their moorings and some steamers have sent out calls for assistance.

RETURNED MEN BADLY TREATED

Liberal Government's Operations at Merville Are Given Airing Before Provincial Legislature

MEMORANDUM AT BASE OF CHARGES PRODUCED

Document Handed Over to Opposition Representatives by Mr. Thomas Menzies, Member for Comox

INHUMAN treatment of soldier settlers, and irregularities in land clearing and lumber purchasing operations by the Government of British Columbia at the Merville settlement in 1921 and 1922, are allegations brought out in the Legislature yesterday in the production of a memorandum upon which Mr. W. A. McKenzie, Conservative member for Similkameen, has based sensational charges.

The memorandum produced goes much further than was at first suggested and alleges a deplorable condition of affairs at the time of the land clearing at Merville and the establishment of the settlement there.

The document is endorsed "Thos. M.," and, it is stated by the three Conservative members, Messrs. W. A. McKenzie, J. W. Jones and R. H. Pooley, it was handed to them by Mr. Thomas Menzies, member for Comox at the time, with permission to make use of it and sets out that it contains the following information:

"I think statements of fact hereinafter given can be relied upon and could be proved by proper inquiry. Matters of which evidence is not so far available are referred to as matters of belief.—Thomas. M."

Memo re Merville—

Lumber

Erskine & May (Ret. S.) started lumber mill. Board had contract with them $27.50 and $23.50 per M. (charge to settlers). Just at time of lumber slump, Board renewed contract at old figures, though by this time it could be bought for cash for $18. Erskine & May get $21.00 out of $23.50 and $25 out of $27.50, the difference going to the board in addition to seven per cent on loan.

Broken Promises re Farms

Everyone promised ten acres cleared. Some cases two acres, some nineteen, and in one case twenty-nine acres cleared, while in the majority of cases no clearing done at all.

Continued on Page 6

Mr. John Nelson Goes To London on Mission For Canadian Council

MONTREAL, Feb. 11.—Mr. John Nelson, of Montreal, formerly of Victoria, B.C., is sailing with Mrs. Nelson for England on the Montrose. Mr. Nelson has been requested to go to London to complete the details of the affiliation of the Canadian members of the Institute of Pacific Relations and of the Royal Institute of International Affairs, as divisions of the latter organization.

The Royal Institute of International Affairs was the conception of a Canadian, Colonel Leonard, and devotes itself to a comprehensive study of world affairs as they affect the Empire. Pitt's home, Chatham House, is maintained as headquarters. Earl Balfour, Viscount Grey, Mr. Lloyd George, Viscount Cecil and Mr. Clynes are presidents and the Prime Ministers of all the units of the overseas British group of nations are vice-presidents.

Sir Robert Borden, the chairman of the Canadian Council, is lecturer at Oxford this year—the first under the new Rhodes trusteeship—and will spend from April to June there, where he will be in close touch with the parent council of the institute.

The Institute of Pacific Relations was organized at Honolulu in 1925, and holds its second gathering in the same city in July of this year. It is an unofficial association of representatives from the countries in the basin of the Pacific to promote goodwill, to remove interracial irritations, and if possible to promote a peaceful understanding among the peoples on the littoral of the Pacific.

Chinese Soldiers Spread Inflammatory Posters

HONG KONG, Feb. 12.—British controlled police today seized posters distributed by Chinese soldiers in the town of Shamchun on the boundary of British leased territory. The posters bore the following description:

"Down with British imperialism. Make Hong Kong a desolate island. No economic intercourse with Hong Kong."

Author of Proposal for New Naval Conference

PRESIDENT COOLIDGE

LONDON, Feb. 11. — President Coolidge's suggestion of further limitation of naval armaments evoked in the British press a wave of approval which has been taken up by the Government and the public. Officials today gave assurance that Anglo-American co-operation, such as existed at the time of the Washington Conference on the reduction of armaments, will be in evidence when the preliminary disarmament discussions are resumed at Geneva in March.

At the Foreign Office the Associated Press was told today that the British Government heartily endorses the principles of the President's memorandum.

TENDERS TO BE INVITED SHORTLY

CONSTRUCTION OF CATHEDRAL NAVE WILL BE UNDERTAKEN

Although Objective of $300,000 Has Not Yet Been Reached, Work Will Proceed at Christ Church

Tenders for the construction of the nave of the new Christ Church Cathedral will be invited at once. The architect, Mr. J. C. M. Keith, has received instructions from a meeting of the directors of the Christ Church Cathedral Buildings, Limited, the official name of the incorporated company responsible for the erection of the new cathedral buildings. The meeting was held in the Synod Office, Memorial Hall, under the chairmanship of the Bishop of Columbia.

Mr. Keith is now completing arrangements towards this end, and public announcements inviting tenders will be made shortly. The first unit of the superstructure is expected to occupy three years in building. The foundations of the nave and transepts have already been completed, the foundation stone being laid by the Bishop of London last September.

Although the total amount subscribed during the past year to the building fund is still short of the objective of $300,000, gratification was expressed at the widespread support given to the cause. Seeking to combine a venture of faith with sound businesslike procedure, the building committee devoted much earnest thought to the problem confronting them. It was finally agreed to take the step of calling for tenders for the construction of the next unit, in the confidence that public support will be continued until the first section of the cathedral is satisfactorily completed.

MR. NEAL MAKES ONE ADMISSION

COUNSEL FOR MANITOBA CROSS-EXAMINES EXPERT IN CAPABLE MANNER

It Is Admitted That Operation There Is Cheaper Than in Other Parts of System

OTTAWA, Feb. 11.—After one solid week in the witness box, Mr. W. M. Neal, operating expert and assistant to the vice-president of the C.P.R., was still going strong before the Board of Railway Commissioners in the freight rates investigation at the close of this afternoon's session.

Mr. Neal proved to be a mine of information on the physical condition of the western sections of his company's system and had both the theory and practice of operation down to the smallest detail. For two days he described conditions and methods of operation under the guidance of Mr. E. C. Flintoft, C.P.R. chief counsel, and for twice that length of time he stood a barrage of

Continued on Page 2

In Sunday's Colonist

The Adventures of the Lion's Mane
Second of Series of New Stories by Sherlock Holmes

"Parliamentism Is Paralyzing Force"
Premier Mussolini in Second of Latest Interviews by George Sylvester Viereck

"Across Canada on a Chinese Train"
A Personal Experience by M. B. Bodington

"Free and Easy"
The Story of Charles Ellis, Who Was a Crook and Did Not Care Who Knew It

TRAIL SUES TO CANCEL PATENT

Action in Exchequer Court Relates to Celebrated Process Under Which Zinc Ores Are Successfully Treated

PRESIDENT BLAYLOCK APPEARS AS WITNESS

With Aid of Miniature Model of Trail Plant, He Supplies Details of Entire Method of Reduction

MONTREAL, Feb. 11.—A detailed description of the process by which zinc is recovered electrolytically in the plant of the Consolidated Mining and Smelting Corporation of Canada, Ltd., at Trail, B.C., was completed today by Mr. S. G. Blaylock, president of the company, appearing as a witness in an action in the Exchequer Court here of the Electrolytic Zinc Process Company to invalidate a patent, claimed by the French Complex Ore Reduction Co. of Canada, Ltd.

Mr. Blaylock, with the aid of a miniature model of the company's plant at Trail, supplied technical details of the entire process of zinc reduction.

The action in taken by the Electrolytic Zinc Process Co., Ltd., which concern is controlled by the Consolidated Mining and Smelting Co., Ltd., and the Anaconda Copper Co., Ltd., following an action in which the French Complex Ore Reduction Co. of Canada asked for an accounting of profits of the mining company since 1915 and claiming a minimum of $8,000,000 as profits earned by the company since the process had been employed by the Consolidated Smelters. The case is proceeding.

Luxurious Quarters Opened for Tramps

ABERGAVENNI, Monmouthshire, Feb. 11.—This little town lays claim to the most up-to-date and luxurious quarters for tramps in all the world, just opened. There are push buttons, and what is more, attendants to answer them; spring mattresses in the beds, hot baths and hot suppers. If ill, the tramps may have their meals brought to their bedside. But all this luxury is not absolutely free, because, after a good night's rest as the guest of a night, he must milk a cow or two if he can, feed the pigs, and saw and chop so many sticks of wood.

Landslides Destroy Twenty Miles of Track

LIMA, Peru, Feb. 11.—Rail communication between the coast and central provinces of Peru has been interrupted by landslides which have destroyed more than twenty miles of track on the Central Railway of Peru. The slides occurred in the Andes mountains at an altitude of more than 10,000 feet above sea level.

The Central Railway of Peru is reputed to be the world's highest railway, climbing to a maximum altitude of 17,200 at Ticla, Peru.

Customs Commission Ends Regina Sitting

REGINA, Feb. 11.—Regina sittings of the Royal Customs Commission concluded this evening. So much business confronted the commission on its last day here that the sitting was carried on until much later than usual in order to clean it up. But a short time was left for the commission to catch the train for Winnipeg when final adjournment was taken. Sittings in Winnipeg will open on Monday.

A large part of the day was occupied in taking evidence regarding the sharing of moieties by senior Customs officers with those below them in rank.

Cougar Hunter Drowns While Crossing Lake

CASCADE, B.C., Feb. 11.—Grant Chase, sixty, famous wolf and cougar hunter, was drowned at noon today, when crossing Christina Lake on skates with supplies on a cougar hunt. His dogs went through the ice with him. His companion, Ernest Danielson, fifteen-year-old boy, was about 100 yards behind him, and returned to Cascade with the story. Mr. Chase was an old Yukoner, but has been in the Boundary country for many years.

Hijackers Foiled in Raid for Recovery

SAN FRANCISCO, Feb. 11.—Efforts to smuggle $200,000 worth of liquor into San Francisco, labelled dynamite, and a raid intended to recapture the contraband after it had been seized, were foiled by the Coast Guard early today. Douglas Burrowes, witness for the Government in the Los Angeles Times explosion case, was arrested and released on $10,000 bail. The hijackers who tried to recover the liquor escaped under a hail of machine gun and cannon shot from a Coast Guard cutter.

House Catches Fire; Children Are Burned

NORTH BAY, Ont., Feb. 11.—Two children of I. Canning, one a girl, aged three, and the other a baby, four months old, burned to death at Husta, a small settlement twelve miles from Cochrane, when their home caught fire while the parents were absent, word reaching here today, stated.

Opposition Leader Attacks System of Letting Contracts

Mr. R. H. Pooley Quotes Figures to Show That Lower Tenderer Has No Assurance of Securing Work Under Present Government—Estimates Appear to Be Too Hazy

Conservative Speaker Forecasts Election Will Be Held in Province About June

DURING the criticism of the Budget Speech of the Minister of Finance, Mr. R. H. Pooley, Leader of the Conservatives, in the House yesterday attributed some of the features of that Speech that could not be otherwise explained, to the fact that the Government was preparing to go to the country. He forecast an appeal about the month of June next, but had no doubt as to the results if this step were taken.

"We ask where all the money goes," said Mr. Pooley in the course of his speech. "Let me touch briefly on a few items: P.G.E. expenditures have been treated of by my friend the second member for Victoria; those on Sumas by the member for South Okanagan, and those in connection with major public works by the member for Similkameen. Touching on Sumas: The Minister of Agriculture has referred to the splendid development there and has spoken of the fine possibility of the farmers making money. Most of the land there is "B" class. Let us look at one concrete case—that of a man with a sixty-acre farm. His total annual taxes under the development act were $359.24, plus municipal taxes of $40, a total of $400, sinking fund omitted. In another case the cost of a crop on forty acres, plus taxes, was $838. The price of that crop was $560, making a net loss of $278, allowing nothing for time or wages.

"With regard to this Sumas land, there is a legal question involved to which I must refer. The land in the lake bottoms, it will be remembered, was by the agreement to be sold, and the proceeds applied to the reduction of the cost of the extensive works. It is a question now: Can the Government strike an assessment, can it make up the assessment rolls until and unless they have first sold that land and applied the proceeds as provided? Let the Premier look it up. I will give him several pertinent cases which indicate that it is highly problematical whether the Sumas assessment is constitutional."

Public Works Expenditures

Passing to public works affairs, compliment was paid the member for Similkameen for his masterly dissection of accounts herein in his address of Tuesday. He had shown gross wastage of the public funds. Contracts were awarded friends. On the Cariboo Road construction, the Palmer contract for Alexandria Bridge to Boothroyd showed $375,584 as the tender price, and the actual cost of the work, $960,716.90. The excuse made was that there had been a location change. Every change favored the contractor. Engineering practice was that changes were made only for one of two reasons: to save money, or to get better grades. Which was the appeal in this case——

Hon. Dr. Sutherland—Both.

Mr. Pooley thought neither. The road length had been extended 2 2-3 miles, in solid rock, which added $600,000 to costs. Who forced such a change at such cost to the Province? And how was the money applied? For the work in solid rock, the contractors received $2 a yard—and sublet at eighty cents; loose rock brought them eighty-five cents and they sublet at fifty; hardpan, their price sixty cents and the sub-contractor got forty; earthwork, contractors' price thirty-five cents, sub-let at thirty, and dry wall, contractor $4.90, sub-let at $2.50. The variation from estimates in this particular case advanced the solid rock work from 43,740 to 159,000 yards; loose rock from 57,900 to 103,000 yards; hardpan from 26,240 to 159,000 yards, and earth from 8,600 to 110,000 yards—five times the solid rock work, twice the loose rock and six times the original estimate in hardpan.

"Showing the contractors' profit in this concrete case, these figures are illuminative:

	Price	Sublet at	Yards	
Solid rock	$2.00	$0.80	159,882	$239,828
Loose rock	.85	.60	103,770	34,310
Hardpan	.60	.40	159,000	31,800
Earth	.35	.20	110,000	8,426
				$313,374

or $60,000 less than the total of the original estimated cost.

"I do not propose to go into all these contracts, but the figures quoted I stand by. Then we have the case of Divisional Engineer Whittaker, who, in June, 1925, protested against the prices as unfair deplored the excessive spread. He also protested against the high rate of $1.35 charged for board. It seemed that the deputy minister would rather protect the contractors and help them to make big profits than protect the taxpayers. Even at the difference in prices, the sub-contractors made good wages. No consent was given to the sub-letting; yet the department was by no means unaware of what was going on. Dawson as to the Yoho Park Road says 'I did not get the Minister's consent. I advised the resident engineer.' Cotton & Co. did not get the ministerial consent as to the sub-letting. District Engineer Brady complained to the Minister as to the Yoho Park Road contract, August 25, 1925, his protest being ignored and Tierney given another forty stations. Cotton got also the Yoho Park Road in Columbia District and a spread as broad. That contract was for $75,000 and yet the Minister suggested the return of the $7,000 deposit wheque even before the work was completed.

"What about Revelstoke riding? The Big Bend Road? Contract let to K. Alexander, with no competition.

Continued on Page 2

Air Marshal Will Be Created, States Report at Ottawa

TORONTO, Feb. 11.—The Evening Telegram, in a special dispatch from Ottawa, says:

"It is reported here today that Major-General J. S. MacBrien, who recently resigned as chief of staff in the Department of National Defence, has been offered the position of Air Marshal of Canada at a salary said to be $9,000 per year."

Action Taken to Revise House of Commons Rules

OTTAWA, Feb. 11.—A committee of twelve members from all sides of the House was named today by Premier King to consider revision of the rules of the House.

Hon. Hugh Guthrie, Conservative leader, suggested that the newly-appointed committee should consider the speeding up of divisions.

Place Is Secured for Mr. Massey's Offices

WASHINGTON, Feb. 11.—Office headquarters for the new Canadian Minister, Hon. Vincent Massey, has been rented here. They are on "N" Street in northwest Washington, near the British Embassy. Mr. Massey is expected here next week. He will probably live in a hotel temporarily.

HUNTER FIGHTS GAME ACT FINE

SYNOPSIS OF LAW PUBLISHED SHOULD BE CLEAR AND DEFINITE, HE CLAIMS

It Does Not Mention Moose or Cougar, But He Is Sentenced for Killing Former

VANCOUVER, Feb. 11.—Residents of Bella Coola and Prince Rupert are awaiting with interest the result of a semi-legal controversy between the Attorney-General's Department and John Wesley Hober, for twenty years a pioneer in the Bella Coola Valley. John killed a moose within 200 yards of his front door last November, and the verbal battle over his right to do so has since zig-zagged between Bella Coola, Prince Rupert, Vancouver and Victoria, with the promise of a final ruling on the case by the Attorney-General's Department at an early date.

The issue is over the wording of the publicly posted synopsis of the Game Act. This does not mention moose, but honors caribou with notice of their protection in the Mackenzie electoral district. "But a moose is not a caribou," Mr. Hober told Dr. Bayfield, magistrate at Bella Coola. "Moreover, cougar is not in the posted list, yet the Government gives a bounty for its hide."

But the magistrate could not see it Hobert's way and imposed the minimum fine of $250 and costs of $21, or in default three months in Okalla prison. "I refuse to pay, on principle I'll go to jail first," replied Mr. Hober. The court was wrong, he declared, and he was going to take it up with Victoria.

Being a family man, the authorities gave him a week to prepare for Oakalla. Meanwhile the battle of letters commenced, and the fine was reduced to $25 and costs of $21.

Still Mr. Hober would not pay "on principle,"—not even if it was reduced to $1. He would serve the term, and still seek to have the conviction annulled.

Mr. Fred Stork, ex-M.P., insisted on paying the fine, leaving Mr. Hober free to continue his unusual method of appeal. He then went to Victoria, came to Vancouver and left Wednesday night for Bella Coola—but never saw Oakalla.

"I am seeking to have Mr. Stork repaid that fine by the authorities," smiled Mr. Hober, "and I expect word soon from the Attorney-General's Department. The posted regulations should be clear and definite and I shall contend they are not."

Calexico Shaken

LOS ANGELES, Feb. 12.—Advices received here today state that a severe earthquake shock was felt at 12:55 a.m. at Calexico, El Centro and Brawley, in the Imperial Valley. No damage was reported.

TROOPS PATROL CITY OF LISBON

REBEL LEADERS, WITH ONE EXCEPTION, HAVE SURRENDERED OR BEEN CAPTURED

Scenes of Destruction Wrought by Artillery Bring Sightseeing Populace Into Streets

LISBON, Feb. 11.—Hundreds of thousands of persons thronged the streets of Lisbon today to see the scenes of destruction wrought by the artillery during the insurrection which was crushed Wednesday night after fifty-six hours of fighting.

Troops are patrolling the capital, and soldiers and police still are rounding up rebels here and there. All the leaders, with the exception of Commander Joao de Carvalho, who led the besieged rebel force in the naval arsenal, have surrendered or have been captured.

De Carvalho escaped in a motor boat.

The Government has ordered the streets cleared by six o'clock each evening to facilitate search for members of the civilian organization which, supplied with bombs, aided the rebels. All civilians found armed will be shot.

Only one warship cruiser, the Carvalhao Araujo, supported the revolutionaries, and this was silenced by the fortress guns after firing nine broadsides.

Government Stabilized

Both the army and navy are apparently loyal and President Carmona, in an interview, has declared that the Government now feels better able to cope with the problems of reconstruction.

Hope is expressed that the decisive Government victories, both at Oporto and here, will end the cycle of revolutionary movements with which Portugal has been torn.

The three days of fighting which preceded the surrender of the revolutionists in Lisbon, was marked by an almost uninterrupted roll of heavy fire. Occasional shrapnel shells would burst. One shell struck in the main square in front of the railroad station without causing great damage, while another one hit the Hotel Angleterre, smashing the coping.

Lose a Pound a Day This New Easy Way

AT last an absolutely safe and easy way to reduce.

No drugs—no diet—no exercises—no thyroid extracts—no baths—no rubber garments—no salves, soaps or lotions — no trouble, inconvenience or danger.

Makes you feel better and look better. Gives strength, energy and vitality. Write to-day for FREE booklet and guaranteed trial offer.

Elliot Laboratories
Yonge Bldg.
TORONTO, ONTARIO

NOT WATER OR HOT AIR
FURNACES
Installed and Repaired
Plumbing and Sheet Metal Work
Young & Pottinger
1629 Douglas St. Phone 815

CONSIDER YOUR EYES
PHONE 8279
492 PEMBERTON BLDG.
GUSTAV SIVERTZ
OPTOMETRIST

For Roof Work
Of all kinds—patchings or new work. No job too big or too small.
H. R. BROWN
638 View St. Phone 815

VALENTINES
Cards—Favors—Gifts
Dennison's Decorations
Headquarters
DIGGON'S
1206-12 Gov't St. Phones 2147-2148

CLOGGED PORES
prevented if skin is well cleansed with non-irritant soap. Thousands use only
Resinol

KIRKHAM'S GROCERTERIA
749-751 YATES STREET

Week-End Specials
SPECIAL ATTRACTIONS, FEATURING VALUE AND QUALITY

B.C. Honey, 12-oz. glass jar, for 20c
Baker's Sweet Chocolate, ½-lb. cake for
Libby's Free Sliced Peaches, 2's, per tin

Fresh Sweet Broken Biscuits, 2 lbs. for
Van Camp's Pork and Beans, 2 large tins for 25c

Morton's Worcester Sauce, per bottle
Purity Shaker Salt, per carton 10c

Glory Pink Salmon, per tin
Steel Wool, per box 5c

Rolled Oats, 4 lbs. for
Liquid Veneer, per bottle 19c

Blue Ribbon Baking Powder, 12-oz. tin for
Home Brand Catsup, large bottle for
Royal Crown Soap, per carton 20c

1 Tin Choice Tomatoes
1 Tin Choice Corn
1 Tin Choice Peas
1 Tin Choice Beans ..... All for 50c

1 Carton Sunlight Soap
1 Tin Old Dutch Cleanser
1 Package Lux
1 Rickett's Blue ..... All for 45c

CHOICE SWEET PEAS per tin 15c
RAMSAY'S SODAS large box 18c
CHOCOLATE ECLAIRS 1-lb. cartons 29c

MEATS, PROVISIONS, FRUIT

Fresh Made Peanut Butter, per lb. ..... 15¢
Pure Shamrock Lard, per lb. ..... 18¢
Fancy Picnic Hams, per lb. ..... 20¢
Heinz Large Dill Pickles, 6 for ..... 25¢
Ontario September Cheese, per lb. ..... 26¢
Fry's Fresh Sliced Bacon, per lb. ..... 45¢
Choice Cooked Ham, per lb. ..... 54¢
Alberta Creamery Butter, 3 lbs. for $1.25, per lb. ..... 43¢

Fresh Fig Bar Biscuits, per lb.
Sunkist Oranges, per dozen 20c

Large Florida Grapefruit, 2 for
Potatoes, Netted Gem, 10 lbs. for 25c

Assorted Hard and Soft Chocolates, per lb. ..... 20¢
Crystallized Ginger, No. 1, per lb. ..... 35¢
Choice Wrapped Newton Pippin Apples, per box $2.15
Flour, Royal Household or Five Roses, 24-lb. sack $1.20

Open Evenings for the Sale of Fruit, Butter, Eggs, Confectionery

OPPOSITION LEADER ATTACKS SYSTEM OF LETTING CONTRACTS

Continued from Page 1

He was a personal friend of the Minister.

Criticises Tenders

"Then there is the prevailing practice of opening tenders. The Minister says it is an old established practice that he open tenders; he himself took office February 1, 1922, and on May 1 following gave instructions that in future all tenders should be submitted to him for opening. If the practice was as he has stated, why should such instruction be given? In numerous cases we are told of tenders withdrawn. The Minister has no right to permit such withdrawals, and no right to return deposit cheques. Under terms of tender and notice, such deposit cheques are forfeit. Nor should tenders, which are public documents, be placed on other than the public files. For the hull of the Ladner-Woodward ferry, two tenders were received—that of Western Marine, $12,475, and S. Mercer of the Star Co., $14,049.19. The contract was given to the higher bidder, and the Province thereby lost $1,574.00. The Minister's excuse was that the Western Marine was not prepared to comply with the conditions and build in a shed. The manager of the company in an interview given at the time says this was 'absolutely untrue,' that they were fully prepared to carry out the work as required. Mercer was, however, a strong Liberal, and a political friend.

"Then there was the case of the Williams Lake court house, where the fifth man on the list got the job, E. J. Ryan & Co. Their bid was $20,490, the others being Moncrief, $15,590; T. Carson, $18,530; Chrystal & Co., $18,803; Brolle & Martin, $19,023; Robertson & Rendle, $20,535; Smith Bros. & Wilson, $20,640; B. C. Builders, $21,560; and Baynes & Horie, $23,472. Ryan got the contract. The Province lost $4,000. There is this memo on the file, by Deputy Minister Philip: 'Our estimate $22,891. Considering this is in accordance of our estimate and might have difficulty with others, advised by Mr. Philip.' It will be noted that all other tenders save one were below the departmental estimate. Just why did Ryan get that contract?

"For the East Saanich Road paving eight tenders were received, of which five are on file. Of these, Cotton & Company's bid was second, $65,170, and that of United Paving lowest, $62,573. Cotton got the contract; the Province lost $2,600. Where are the other three tenders? For the Alexandria Bridge piers and towers, Nickson bid $27,086 and Palmer got the work at $29,646, a loss to the Province of $2,550. The Nickson papers are said to have been withdrawn and taken off the official file, to be kept by the Minister. Why? They were in an official envelope. When public tenders are called for, they are public documents. What was there to hide about them?

"On the Pacific Highway project 10, Sections A and B, a $246,000 job, Nickson & Company were lowest tenderers, with Palmer second. Nickson withdraws and his tender now is missing, the evidence removed from the file. The file, too, was mutilated. Why? The mutilated sheet simply says: 'Awarded to Palmer, John Oliver.' I venture to say that sheet was mutilated when it was sent to John Oliver or he would have had something to say about the matter. A letter withdrawing a tender is dated March 28, 1923, addressed to the Minister of Public Works on public business. Why should this be removed from the public file. What personal interest can the Minister have in it?

"This brief summary explains in small degree something of where the money goes. Will it be incorporated in the record when the Oliver Government appeals again to the people? Will they set these things forth as matter for the people to consider in order that they 'may judge of its worthiness to be returned to power again that it may continue its policy of safe, sane and progressive administration?'"

The Budget

Turning to the financial showing and the Finance Minister's speech, the Opposition leader directed attention to the suggestion advanced that capital assets had been increased. To try and bolster up this belief, the Minister had had the Provincial roads revalued last year and added thirty-two millions to assets. It would be found that the Conservative party when in power had not taken such valuations into consideration as assets. Surely, if the Finance Minister now desired to class these inherited works as assets, credit should be given the earlier administration for passing them down to the present Government. Since 1871 $73,874 had been spent on roads; the Government to be fair should give the Conservatives credit for a part of this now accepted asset. It would, of course, be recognized how necessary from his standpoint it now was for the Finance Minister to make the best possible showing, since he had in some way to offset that $16,300,000 per annum fixed charges. And these fixed charges had been pyramiding year after year, and would continue to as long as the present Government remained in power. Also it was understandable why this House and the country should be told at this juncture of the fine condition of the Province; the Minister was, however, eloquently silent as to the eight millions he had written off as uncollectable taxes, and the many other millions similarly written off by the municipalities.

The minister further had carefully refrained from comment upon the fact that the province had just lost $400,000 a year or thereabouts by reason of the uncollectability of the fuel-oil tax, declared by the courts unconstitutional, as a form of indirect taxation. It was suggested that the minister might with advantage ascertain if some of his other taxes, upon which were based his expectations of revenue, ware not equally unconstitutionally imposed. He had claimed a surplus last year of something like $100,000. If there had in fact been a surplus then, it had been attributable to the collection of $400,000 arrears of taxes from the Canadian National Railways.

A Wasteful Record

Touching some of the Finance Minister's remarks as quoted in the Liberal press, he had spoken of the wasteful record of the Conservative Government. The minister had "pointed to the wasteful record of the old administration and such blunders as the P.G.E.R. legacy, which now represents a liability of $52,734,671.53, involving an annual charge for interest, sinking funds and loss in operation of $2,250,000." An annual charge for the P.G.E.R. of two and one-quarter millions! Why had not the minister been fair in making this statement? He knew full well that when the present Government came into office the province did not owe one dollar of such obligation. He should, if mentioning the matter at all, have given the whole truth.

In this connection Mr. Pooley referred to speeches in 1917, when the Premier (then also Minister of Railways) had in an address admitted that no direct liability then existed on the part of the province, its only obligation then being as a guarantor of $20,000,000 of railway securities. The province then was protected.

And now, this session, he had admitted that matters as to the P.G.E.R. were very bad. A debt—a direct responsibility—had been placed on the province of almost $53,000,000, and the Government had abrogated all right on the province's part to come back on Foley, Welch & Stewart. In 1917 the Premier had said it would cost about $10,000,000 to complete the line to Prince George, and our liability then was merely in the $20,000,000 guarantee—where now, according to the Finance Minister, the obligation had mounted to $53,000,000 and they had not yet reached Prince George. It was of no avail for members opposite to say that the Opposition had concurred in legislation. The Government alone was responsible for all legislation in fiscal matters.

Dr. MacLean Interrupts

Hon. Dr. MacLean interrupted that the brokers had not so viewed matters.

Mr. Pooley insisted that the Government had relieved Foley, Welch and Stewart of their responsibilities, which were the protection of the Province, and had accepted full responsibility for the Province. He reminded the Finance Minister that unless he accepted that $20,000,000 as a liability of the Province and so showed it on his balance sheet, he was guilty of taking money by false pretences from the people of British Columbia when he asked them to put up sinking fund to care for such a liability. This issue had been camouflaged long enough. The Government had made the Province responsible.

"Judging from his remarks to the House the other day, the Premier now proposes to solve the difficulties of the people of British Columbia by giving the P. G. E. railway and many million acres of contiguous lands away—and again he says: 'Return the Oliver Govrenment.' Might I suggest to the Premier does it not occur to him that some of the people of this Province have been misled by his statements before? How has the mighty railroad builder fallen! And he asks the people to return his Government so that it may 'continue its policy of safe, sane and progressive administration.'"

Reverting again to this year's Budget, I don't wish to suggest that anything has been deliberately done to falsify the records of the province, but I cannot for the life of me see how the finance minister expects to get away with such a compilation. The only excuse for or explanation of such a document is that there is another election in the wind and he must put something over on the people, as in 1920 and 1924. I also foresee an election, and would make bold to predict that it will come very shortly, probably some time in June. It should not surprise us to find the news broadcast from Vancouver in the near future. If not, why are they endeavoring to get control of the facilities for so doing? But you cannot fool the people all the time, and the verdict of the next election day will not be in favor of the Oliver Government.

It was proposed now to cancel the personal property tax—increase civil service salaries—modify the succession duty imposts. And the Government no longer, judging by the estimates, proposed to collect ferry tolls. Income tax payers were also to be given relief. Let all those considerations come. They had been overdue for years. Yet these belated concessions to the people would come too late. The Government, as noted by the senior member for Vancouver, was due for burial. Cases were instanced where people with capital had come to this province to become residents, but had soon been driven away by the excessive succession duty impost. Now, with an election in the offing, the minister had executed a rightabout turn.

Personal Property

"The Minister says that he now proposes to abolish the personal property tax," said Mr. Pooley. "Will he? The Conservatives last session put the Vancouver members on the grill in this matter. Do you still say, gentlemen opposite, that you don't get constructive suggestions from this side of the Chamber? Two years we have been promised the abolition of this tax. We are glad to see you are waking up. Don't forget you've an election coming on.

"With regard to civil service salary increases, the Kamloops convention also had put the Conservative party on record as demanding justice for the civil servants in this matter. Naturally Conservatives were glad to see why they would get their increases. But the Government would not get their votes—not all of them at least—by such tactics.

The old age pensions was another plank of Conservative policy emphasized at Kamloops. He was glad to see the Government had come around also. He hoped the old people would get results through the blanket bill passed at the First Minister's behest. Another sign of an election near at hand.

Amusing Contortions

"The Finance Minister is amusing in his fiscal contortions," suggested Mr. Pooley. "He will be known as the greatest little tax manipulator in the business. He says now with the grand gesture that the personal property tax is to go. An election is in the air. But he proposes to substitute a turnover tax. I would suggest to him that it will be well first to make sure that this new tax of his is constitutional. Is it not indirect taxation? And therefore ultra vires this Legislature? But I suppose he thinks it will take a year to try it on—and before that time an election can be got over. I wonder if he has ever seen a telephone operator at work, when she sticks in the plug in the wrong place? Excuse me—wrong number!

"As to this new turnover tax, I don't quite know how it is going to work. The Minister will probably raise a howl all over the country with it and change it again next year—if he is officially alive. Another case of 'wrong number—please excuse!' Take a concrete example of how this tax may work: Take a small storekeeper with $500 worth of stock and fixtures and a turnover under $1,000 monthly. Personal property tax would have cost him 50 cents a month, $6 a year. The turnover tax costs him $1 monthly, $12 a year.

"The Minister tells us such a turnover tax exists in France, Mexico and Japan. I'm surprised that he hasn't discovered it in the Hawaiian Islands too. The retail merchants of Canada are now petitioning for the abolition of the sales tax, and along comes the Government of this Province, introducing the principle here.

"Juggling of accounts seems not confined to the Finance Department. We find in the Works Department accounts juggled about and figures switched from one account to another, to support estimates being prepared. Here is expenditure charged to Bridge vote and going over to 'Loan Act' in order to reduce the supplementaries for bridges. To transfer so large a sum would over-commit the Loan Act by $120,000.

MR. NEAL MAKES ONE ADMISSION

Continued from Page 1

inquisition from a succession of counsel from each of the Prairie Provinces and from British Columbia.

The early part of this afternoon's session was taken by Mr. I. S. B. Woods, counsel for Alberta, who, among other interesting items, elicited the fact that at one time during the grain embargo last Summer, 3,000 cars loaded with westbound grain were held up en route. The delay was caused by lack of ocean tonnage to carry off the grain as it reached Vancouver. This was in support of the statements previously made that the company had never had all the traffic it could handle.

Manitoba Counsel Knows Case

The witness was next taken in hand by Mr. H. T. Symington, representing the Province of Manitoba, and the trend of his cross-examination was to demonstrate that on practically every other point the prairie offered a more favorable transportation proposition than the East. On the prairies there were longer hauls, less interchange of traffic, less frequent terminal and switching interference, fewer transshipments and a number of other features, all of which operated to the advantage of the West. To these contentions witness gave assent and finally admitted that railway operation in the Province of Manitoba was cheaper than in any other part of the system. From this position counsel drew the deduction that the rate schedule should favor the section which costs least to operate.

Mr. W. H. McEwan, representing Saskatchewan, started his cross-examination shortly before adjournment.

WHEN skates are ringing on the ice and fun runs riot—how crisp and delicious your big nickel sack of Planters tastes.

Planters
SALTED PEANUTS
"THE NICKEL LUNCH"
41

CHILDREN'S AID SOCIETY REPLIES

Many Charges Made in Legislature Declared to Be Half Truths or Utterly False

VANCOUVER, Feb. 11.—Declaring that a "great many of the charges" made against Mr. A. H. Hanna, superintendent of the Home of the Children's Aid Society of Vancouver, before the Public Accounts Committee of the Legislature by Mr. Thomas Menzies, Provincial Superintendent of Neglected Children, are "either utterly false or are half truths," a full meeting of the board of directors of the Children's Aid Society tonight decided to send a special committee to Victoria to meet the Public Accounts Committee and answer the allegations and at the same time to demand a proper public investigation by the Legislature. This committee will be appointed by the president, H. R. Glass, who has occupied that position for three years.

The following official statement, signed by Mr. Glass, was issued by the board of directors at the conclusion of the meeting:

"On behalf of the board of directors of the Children's Aid Society of the city of Vancouver, I am requested to make public the following statement:

"This Society regrets exceedingly the unjustified attack on the Children's Aid Society of Vancouver reported in the daily press to have been made by the Superintendent of Neglected Children, Mr. Menzies, before the Public Accounts Committee of the Provincial Legislature at its present sitting. The society resents this action, and considers it most unfair and un-British that judgment has been pronounced and made public before the full facts have been brought before the committee.

"They are fully confident that a great many of the charges made by Mr. Menzies are either utterly false or are half truths. Other matters dealt with by this official can be explained, in their opinion, to the satisfaction of the public, given an opportunity to do so.

"The board of directors at a special meeting held in the Metropolitan Building at eight o'clock, Friday night, passed a resolution the purport of which was to send a special committee to meet the Public Accounts Committee at their convenience, and answer the charges which have been made, and at the same time demand a proper public investigation by the Legislature."

With the Ex-Service Organizations
In Victoria and District

Canadian Legion

The executive council of the Pro Patria Branch of the Canadian Legion will meet on Monday at 8:15. The semi-monthly general meeting of members will take place on Wednesday in the clubrooms, 625 Courtney Street, at 8 o'clock. A full report of the national convention will be given by Colonel F. A. Robertson, D.S.O., delegate from the branch. Other important business will be transacted.

Real English Bedford Cord

SHIRTS

Tailored by England's foremost shirt manufacturers, they're well finished and perfect fitting garments. The fabric is the genuine heavy weight Bedford cord. New pleasing designs to choose from, and every shirt with good big roomy body and guaranteed. Sizes 14 to 18½. Priced at, each

$3.50

SEE OUR WINDOW DISPLAY

1217-1221 Gov't St. **W. & J. Wilson** Established 1862
CLOTHIERS TO MEN AND BOYS

The Footwear Centre

YOUNG MEN'S **OXFORDS**

It is said that "if you can suit the young man you can suit everybody." Well, we can suit everybody.

These New Oxfords for Young Men come in the new tan shades, stone wood and maple wood.

Splendid values, from $10 to **$6.50**

CATHCARTS
We Can Fit and Suit You
1206 Douglas St. Phone 1125
WM. CATHCART & CO., LTD.

Rev. Wm. Ratcliff Comes To Seamen's Institute

VANCOUVER, Feb. 11.—Rev. Wm. Ratcliff, of Macclesfield, England, becomes superintendent of the Vancouver Seamen's Institute, by appointment made by Archbishop de Pencier, Friday morning, to succeed Rev. H. C. Hooper. The new superintendent was nominated by the Seamen's Society of London, with highest recommendations, and he will spend the time before coming to Canada in the Spring to take up his duties, in making a special survey of similar work in the Old Country.

READ THE LABEL
EXAMINE THE GOVERNMENT STAMP ON ANY BOTTLE OF
Imperial Whisky
IT GIVES INFORMATION OF INTEREST TO YOU
W24

This advertisement is not published or displayed by the Liquor Control Board or by the Government of British Columbia.

Best Quality

When you are hungry, there's no substitute for a juicy piece of meat. When you buy here you know they always taste right.

Shoulders, New Zealand Lamb, per lb. ..... 22¢
Legs, New Zealand Lamb, per lb. ..... 35¢

Prime Ribs of Beef, per lb. ..... 20¢
Rump Roast of Beef, per lb. ..... 20¢
Choice Pot Roast of Beef, per lb. ..... 15¢
Brisket of Beef, per lb. ..... 12¢

New England Pork Sausage, per lb. ..... 25¢
Beef Sausage, 2 lbs. ..... 25¢

Choice Boiling Fowl, per lb. ..... 28¢
Leg of Local Lamb, per lb. ..... 37¢
Shoulder of Local Lamb, per lb. ..... 26¢
Leg Pork, per lb. ..... 27¢
Shoulder Pork, per lb. ..... 20¢ and 25¢
Sirloin Steak, per lb. ..... 28¢
T-Bone Steak, per lb. ..... 28¢
Lamb Chops, per lb. ..... 35¢

NEW ENGLAND MARKET
750 Yates Street Free Delivery Phone 2368

King's Great Fourth
Annual Shoe Sale
In Full Swing!
KING'S FOR FOOTWEAR
633 Yates Street Phone 26

PRAIRIE FOLKS!
This is some climate, isn't it? Rent one of our closed or open cars and see the country as it should be seen. Special weekly and monthly rates.
VICTORIA DRIVE YOURSELF AUTO LIVERY
Operating at present from Plimley's (Broughton St.). Phone 697

OAK BAY
$8,500
Most desirable residence, Tudor half timber effect, standing in almost half-acre, lawns and oak trees, near car line. Stately entrance hall, beautifully panelled and beamed, wide open fireplace; drawing-room finished in ivory enamel and art fireplace, casement windows and upholstered seats; dining-room beamed and panelled to match reception hall. These three reception rooms give a wide expanse of polished floors. Very handsome stairway and back stairs. Four large light bedrooms, two with fireplaces, generous closet space. Sleeping porch and many other features, including a new electric range. Everything in splendid condition—could not be duplicated for double the price. To view, apply to exclusive agents—
COLES, HOWELL & CO., LTD.
SUCCESSORS TO
Real Estate **ARTHUR COLES** Insurance
1205 Broad Street Phone 65 Victoria, B.C.

"King George IV" Scotch Whisky
A superfine product of Scotland's most famous distilleries.
Bottled in Scotland.

This advertisement is not published or displayed by the Liquor Control Board or by the Government of British Columbia.

South Africa to Develop Steel and Iron Industry

CAPETOWN, Feb. 11.—The House of Assembly yesterday gave first reading to a bill introduced by Colonel F. H. Cresswell, Minister of Defence, which is to promote the development of the iron industry and allied industries in the Union of South Africa. A steel and iron industrial corporation will be formed with a capital of three and a half million pounds, and a board of nine directors of whom five will be nominated by the Government, for the acquisition of rights relating to the production and treatment of iron and steel, prospecting for deposits, etc.

The bill provides that the iron and steel requirements of South African railways shall be bought from the corporation at a price which shall not be more than ten per cent higher than the cost of the imported articles.

ANNUAL MEETING SET FOR FEB. 28

CANADIAN CLUB EXECUTIVE APPOINTS NOMINATING BODY AT SPECIAL SESSION

Canadian History Prizes to Be Presented at Schools in City Before End of Present Month

The Men's Canadian Club of Victoria will hold its annual meeting on Monday night, February 28, in the Empress Hotel. This decision was reached yesterday at the special session of the club executive, held in the Chamber of Commerce lounge. At the annual gathering, reports of the organization's activities for the past year will be discussed, plans laid for the 1927 programme, and election of officers for the ensuing twelve months held.

At yesterday's meeting, a nominating committee was appointed to present a list of nominations at the meeting on February 28. The personnel of the nominating committee is as follows: Rev. Dr. W. Leslie Clay, Messrs. B. C. Nicholas, James Forman, Alderman Joseph B. Clearihue, E. W. McMullen and D. D. McTavish.

The presentation of Canadian history prizes to successful students at the various schools of the city will be made by officials of the Canadian Club before the end of February, it was decided. A special committee, comprised of Messrs. Kenneth Ferguson, Fred M. McGregor and J. M. Campbell was appointed to conduct the arrangements, prepare an itinerary of the visits to the schools, and to select the prizes.

It was announced that Mr. Justice M. A. Macdonald, of the Court of Appeal of British Columbia, would address members of the Courtenay Canadian Club on Wednesday, February 23. His lordship's discourse will deal with some phases of Canadianism.

VETERANS THANKED BY IAN MACKENZIE

Reply From Liberal Member of Legislature Is Read at Recent Meeting

A general meeting of the Veterans of France was held in the clubrooms, Douglas Street, at 8 o'clock on Thursday evening, a representative gathering of members being present.

Comrade J. McKenzie, the association delegate to the general meeting convened by the Native Sons in connection with the celebration of the Diamond Jubilee of Confederation, gave a report of the proposed programme for that occasion.

A letter was read from Captain Ian Mackenzie, M.P.P., thanking the Veterans of France for their resolution passed some time ago commending him upon his stand regarding the Old Age Pension, and anent the suggested amendment. He stated that he must take the position in the House that any amendments which would give the Senate an opportunity of throwing out the bill a second time should not be encouraged. However, he took special view favoring consideration being given for prematurely aged veterans.

The membership of the organization was considerably augmented by the acceptance of many applications during the evening.

Gas Explodes

MONTREAL, Feb. 11.—Eleven men and a woman were injured, some seriously, in an explosion of gas in the cellar of a store in the North End late yesterday. The explosion occurred after two plumbers, Chelan Beauclerc and Hector Charbonneau, had been removed from the cellar where they had been working, overcome by gas. They were laid out on the sidewalk and a small crowd gathered. The explosion then occurred and exerted its full force on the group.

Vancouver Interests Oppose Fruitgrowers

VANCOUVER, Feb. 11.—Insistence that the fruit marketing bill would enable the establishment of co-operative monopolies and should be given thorough public attention before it is passed and becomes law is contained in a resolution passed today by the Vancouver Board of Trade Council. The resolution says, in part:

"In view of the important position that the consuming population of this city of Vancouver occupies in relation to the producer, it would be, in the opinion of this organization, an ill-advised move on the part of those sponsoring the proposed revolutionary legislation to attempt to dictate to the great bulk of the population, without permitting such an opportunity for free and frank discussion."

BOARD ENDORSES GYRO PROJECTS

Automatic Placing of Names on Voters' List Is Favored—Legislative Committee's Report

The proposals of the Victoria Gyro Club concerning the placing of names automatically on the municipal voters' list were endorsed yesterday by the directors of the Chamber of Commerce, following the presentation of a favorable report upon the suggestions by Mr. William T. Straith, chairman of the Chamber's legislative committee.

The two Gyro resolutions approved were as follows:

1. That provision be made whereby persons paying the poll and road tax be automatically placed upon the voters' list, if their name appear on the last list; or, if not, that their affidavit for registration be taken at the time of payment of these taxes at any time during the year.

2. That provision be made whereby any person carrying on business in the city of Victoria and being the holder of a subsisting trade licence, the annual fee for which is not less than $10, be entitled to vote and be automatically placed upon the voters' list if their name appear on the last list; or, if not, that their affidavit for registration be taken at the time of payment of their licence at any time during the year.

The directors refused to endorse the Quebec Board of Trade's suggestion that the War Income Tax Act, 1917, be abolished, but passed a resolution that one central governing body collect the Dominion and Provincial income taxes, and distribute the money thus obtained, instead of the present system of several agencies making the collections.

Another suggestion that the income tax in Canada be scalped down to the level of the United States income tax, was also adopted.

The directors viewed with alarm and consternation the incoporation of hairdressers and similar bodies, and decided to forward an expression of such feeling to the chairman of the Provincial private bills committee.

A motion of thanks was extended to members of the legislative committee for their attention of matters referred to them.

LOTTERY SELLERS PAY COURT FINES

Magistrate Orders Ticket Stubs Taken in Raids Confiscated—Two Betting-House Keepers Fined

Three persons pleaded guilty in the city police court yesterday to charges of unlawfully selling lottery tickets, contrary to the Criminal Code, and each was fined the sum of $50. All fines were paid. The court treasury was also augmented by two $50 imposts paid by two persons convicted by Magistrate Jay of operating betting houses.

The first two cases called were those of Thomas Mashon, and James M. Mellis. Mr. A. D. Macfarlane appeared for both accused and entered pleas of guilty. Each was fined the sum of $50.

Mr. A. D. Macfarlane asked that the stubs of the sweepstake tickets, taken in the raids by the police, be returned to his clients so that they could refund the money to the purchasers. It would be impossible to do this unless they had a list of the names.

This was strongly opposed by City Prosecutor Claude L. Harrison, who stated that it was an offence to buy the tickets and he felt it was his duty to lay information against all who made such purchases of tickets.

Stubs Are Confiscated

Magistrate Jay said that if the ticket stubs were given back to the operators, he would be aiding in the conducting of a sweepstake, an unlawful enterprise. He, therefore, ordered the ticket stubs and other material taken in the police raid, confiscated.

Thomas Walton was the next case before the court. He pleaded guilty to a similar charge, and paid the court $50.

Charged with being the keeper of a betting house, Mr. Frank Brawn, admitted guilt, and a fine of $50 was imposed by His Honor.

Magistrate Jay, in handing down judgment in the case of Jack Paul, charged with being the keeper of a betting house at 623 Johnson Street, said there was sufficient evidence to bring the case under the particular section of the Code, and there was also the fact that the accused tried to burn and destroy the evidence. He fined Paul $50.

Co-Education Disliked By Parents in France

PARIS, Feb. 11.—France is having her first school strike over co-education.

Half the children of Pinet, in Central France, withdrew when the boys' and the girls' schools, on opposite sides of the main street, were combined. The schoolmaster in charge of the boys and the schoolmistress in charge of the girls are husband and wife. When one was ill the other tried to operate the two schools and finally they found is so convenient that they were combined.

Every appeal to the Ministry of Public Instruction to restore the standard system of segregation has failed, and the parents are keeping their children at home, employing tutors.

CHAMBER SEEKS CHANGE IN NAME

DIRECTORS URGE GOVERNMENT TO CALL PROJECT HERE "VICTORIA DRYDOCK"

Improvement in West Saanich Road Is Pressed—President Suggested for Proposed Body

The board of directors of the Victoria Chamber of Commerce, at their meeting in the Chamber yesterday, authorized the sending of a telegram to Mr. B. C. Nicholas, who is now at Ottawa, urging him to use his influence with the Federal authorities to have them change the name of the new Dominion Government drydock at Esquimalt from "Songhees Drydock" to "Victoria Drydock." The matter was raised when communications were read from Hon. Dr. J. H. King and Hon. J. C. Elliott, who promised that representations of the Chamber that the name be altered would be given consideration.

Th Cascade Freight Company brought to the Chamber's attention the unsatisfactory condition of the West Saanich Road, between Keating Cross Road and Verdier Avenue. The Chamber directors agreed that the roadway in question should be improved, and decided to ask the Provincial Government and the Saanich Council to investigate and take steps to put the road in a passable condition. A copy of the resolution will be sent to the Saanich Board of Trade.

A letter was received from the Tacoma Chamber of Commerce, requesting delegates be sent from the Victoria Chamber to a forest fire conference to be held at Tacoma, Wash., on Wednesday, February 16. The directors accepted the invitation, and President Schwengers was instructed to appoint some member to attend the meeting.

Trade Mission Postponed

The Chamber was advised that owing to the present situation in China, the Vancouver Board of Trade had postponed its Oriental Trade Mission. The Mainland organization felt that no good purpose would be served by such a visit to China at the present time.

President Schwengers was named by the directors to serve on the suggested Pilotage Board, to govern and pass upon pilotage conditions in British Columbia. The Vancouver Board of Trade's shipping bureau is proposing the formation of such a body, and the project has received the endorsement of the local Chamber's directorate.

The following applications for membership were approved: For senior Chamber, Mr. Albert Parker; for junior Chamber, Messrs. Clarance Ganner, Ralph E. Snider, John H. Croft, Jack L. Clay, Alex. D. Straith, H. L. Matthews, Prescott Moody, H. Crisford and Thomas Brown. The request of Mr. William A. Cameron, for transfer from the senior to the junior Chamber, was granted.

Invitation Accepted

An invitation to the members of the Chamber to attend an illustrated lecture to be given on "Town Planning and Practice" by Mr. W. Briand Young, of Vancouver, in the board room of Belmont House, at 8:15 p.m. on Friday, February 25, was accepted.

Messrs. Cecil French and A. Roy C. Hebden, delegates of the Chamber to the recent meeting conducted by the Native Sons of Canada regarding plans for the observance in Victoria of the diamond jubilee of the Confederation of Canada, presented a report of the preceeding of that meeting. The delegates were thanked by the directors for their report, and asked to continue their good work.

Mr. Archie Muir, president of the Junior Chamber, advised the directors that the new body had completed organization and now had a membership of forty. The chief activity of the Junior Chamber for the present would be efforts to enlarge the membership. He was very pleased that Mr. William T. Straith had been chosen vice-president of the Junior Chamber.

Ignatius T. Lincoln Travels for Chinese

LONDON, Feb. 11.—The Daily Express says that Ignatius Tribich Lincoln, exiled former member of the British Parliament, is traveling in Europe on a secret mission in behalf of the Cantonese Nationalists. The paper understands that he is negotiating for a loan of £4,000,000 to enable the Chinese to buy munitions and food for their campaign against the Northern armies.

After being deprived of his British citizenship and deported from England, having confessed to forgery, Lincoln went to Germany where he was in charge of the censorship under the short-lived Knapp regime. Fleeing to Australia on the collapse of the Kapp Government, he was expelled from that country in 1921 for treasonable activities.

Brazil Settles Down

RIO DE JANERIO, Feb. 11.—President Luiz has lifted the state of seige in Matto Grosso and Goyaz, thereby completing the gradual reduction of territory under emergency control. This has been exercised over a large portion of Brazil since the San Paulo revolution of 1924.

For Stomach Troubles Pain After Eating
For Men and Women, the Ideal Restorative That Helps Quickly, Is
DR. HAMILTON'S PILLS
A Medicine Which Enjoys a Sound Reputation Because It Brings Good Health
These vegetable pills possess in a truly remarkable way the power to strengthen and tone the stomach, the liver and bowels.
Thousands use Dr. Hamilton's Pills every day, and derive from this wonderful medicine the assistance the system requires in order to run as nature expects.
If you have headaches, bilious attacks, indigestion, get Dr. Hamilton's Pills today and learn what this wonderful vegetable remedy can do for you. 25c at all dealers. (Advt.)

Angus Campbell & Co., Ltd.
1008-10 GOVERNMENT STREET
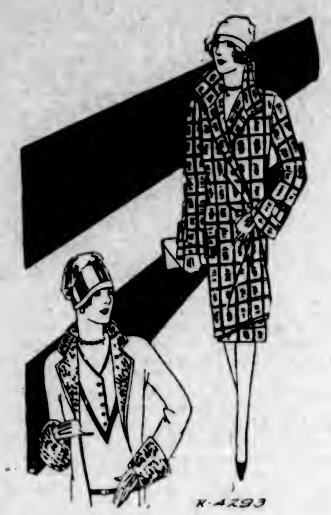

Sample Spring Coats
Very Attractively Priced
This special purchase of Sample Spring Coats presents an excellent opportunity to invest in a smart new coat at a most attractive price. These garments are fashioned in the newest Spring modes, and beautifully tailored.
VIEW THIS SHOWING HERE TODAY
Harvey's Silk Bloomers
Here is another opportunity to purchase Harvey's Rayon Silk Bloomers at the low price of $1.39 per pair. They come in white and all the newest colors. Very special at, pair, $1.39
AT $1.39 PER PAIR
Satinette Costume Slips at $1.25
Striped Satinette Princess Slips, well cut and well made. In white, sky, pink, peach, sand and grey; sizes 36 to 42. Special at $1.25
Mersilda Silk Bloomers $1.90 Per Pair
Women's Bloomers of good quality Mersilda silk, a strong, durable material, in white and all the wanted colors. Special at, per pair $1.90
350 Pairs of Chiffon Silk Stockings on Sale Today
350 pairs of Kayser Chiffon Silk Hose, with pointed heel. In black and 18 beautiful colors. Every pair perfect quality. Sizes 8½ to 10. Very special value at, per pair $1.50
AT $1.50 PER PAIR
New Kayser Novelty Silk Gauntlets, Very Special Value at $1.50 Per Pair
New Kayser Silk Gauntlets, with smart and attractive flare and turn-back cuffs, in many new Spring styles and colors. Double-tipped fingers. Sizes 6 to 7½. Very smart, and very good value at, per pair $1.50
KAYSER GLOVES FIT PERFECTLY
Corsets and Girdles
Odd Lines Priced at $7.75 and $8.25
Clearing Odd Lines of Corsets and Girdles. Models for average and well developed figures. Broken sizes, 23 to 36. Regular $7.75 and $8.25. To clear at $4.95
TODAY $4.95

PRICES SMASHED
25%, 33 1-3%, 50%
Off All Diamonds, Watches, Clocks, Etc.
WHITNEY'S
Yates and Broad Streets

PRODUCERS SAND AND GRAVEL CO., LTD.
SAND AND GRAVEL
Scientifically graded and washed with fresh water. Largest capacity in Canada.
1002 Store Street Phone 306

Ballot Stuffers Released

EDMONTON, Feb. 11.—Having been released from the penitentiary at Prince Albert after serving eight months of a two-year sentence meted out to them in the criminal court a year ago after conviction for stuffing ballot boxes in the Federal election of October, 1925, in Athabasca, H. M. Jenner, of Frog Lake, and J. C. Hillos, of Venice, yesterday passed through the city to their homes.

Victoria Baggage Company
H.M. Mail Contractors
Our Specialty
Furniture Moved, Crated and Shipped
Pool Cars for Prairies and All Points East
We Can Save You Time and Money. Largest Vans in the City
Phones 2505 and 2506
510 Fort Street

1883 **44** 1927
years of Writing Efficiency
February 12th marks the 44th anniversary of Waterman's Ideal Fountain Pen.
For two score years and four, Waterman's has demonstrated its dependable writing efficiency in office and factory, in home, school and college.
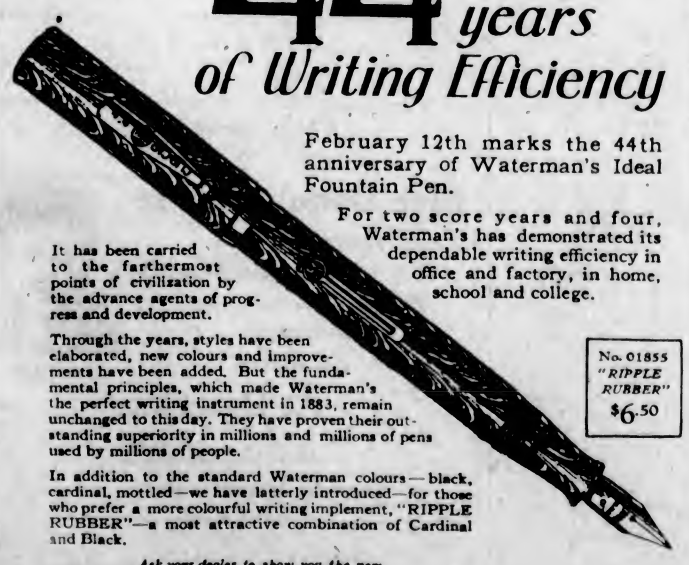
It has been carried to the farthermost points of civilization by the advance agents of progress and development.
Through the years, styles have been elaborated, new colours and improvements have been added. But the fundamental principles, which made Waterman's the perfect writing instrument in 1883, remain unchanged to this day. They have proven their outstanding superiority in millions and millions of pens used by millions of people.
In addition to the standard Waterman colours—black, cardinal, mottled—we have latterly introduced—for those who prefer a more colourful writing implement, "RIPPLE RUBBER"—a most attractive combination of Cardinal and Black.
No. 01855 "RIPPLE RUBBER" $6.50
Ask your dealer to show you the new "Ripple Rubber" pen here illustrated.
Waterman's
MONTREAL LONDON PARIS
NEW YORK BOSTON CHICAGO SAN FRANCISCO

The Daily Colonist

Established 1858

The Colonist Printing and Publishing Company, Limited Liability

J. L. Tait, Business Manager

Subscription Rates by Carrier and by Mail in Districts Contiguous to Victoria, Served by Colonist City Carriers:

Yearly $12.00
Monthly 1.00

Subscribers in ordering change of address should be particular to give both old and new address.

Subscription Rates by Mail:
To Canada, Great Britain, the United States and Mexico, except districts as above:

Yearly $6.00
Half-Yearly 3.00
Quarterly 1.50

All subscription rates payable in advance. Mail subscribers are requested to make all remittances direct to The Daily Colonist.

Saturday, February 12, 1927

CANADA AND CHINA

The one fact which emerges from Mr. Mackenzie King's statement on the Government's position with regard to the situation in China is that he is in sympathy with the Nationalist movement supported by the Cantonese Army. That is a somewhat dangerous position for the head of any Government within the Empire to take. In the event of the Nationalist movement suffering defeat Mr. King, and perhaps incidentally Canada, will be placed in a very equivocal position. Mr. King sees no necessity to send Canadian troops to China for the protection of Canadian interests. Seemingly he does not believe that these are threatened. Perhaps he is right, as he should have full information on the subject. In any case he is right in his intimation that this country has had nothing to do with the shaping or maintenance of the policy of acquiring rights or privileges in China, although he forgets to mention that Canadian citizens have, for many years past, been availing themselves of those rights and privileges as citizens of the Empire.

Mr. King qualifies all he says, except his intimation of approval of the Nationalist movement, by giving his Government's sanction to the course being pursued by Britain. In other words, he is willing that Britain should send warships and troops for the protection of the nationals of the Empire though he is unwilling at this juncture that Canada should assist, because Canada has had no part in the framing of certain treaties which are at issue. Mr. King, in fact, is not worrying at all about the situation and exclaims with unction that only one Canadian life has been lost as a result of conditions in China. He need not worry. It is the British taxpayers and British soldiers and bluejackets who will have all the worrying to do in the defence of the nationals of the Empire and their property caught between the upper and nether millstones of China's varying aspirations.

WEST INDIES SERVICE

The Federal Government is to implement its pledge in connection with Canada's treaty with the West Indies and provide the shipping which is expected to promote commerce between the two countries. Where the Government has erred, however, is in awarding the contract for the new passenger and freight service to the Canadian Government Merchant Marine, which is notoriously a losing venture. The truth of the matter is that the present Government does not appear to know where it stands in the matter of owning a merchant marine. It is only a few years ago that it decided to give up such Government ownership and the vessels of the C.G.M.M. were advertised for sale. They were never sold, because, presumably, no offers considered sufficiently attractive were received. Now the Government is embarking on the process of increasing its fleet, and it may be assumed that will ultimately mean an increase in the deficit on its operations which the taxpayers have to make good annually.

The improvement to the West Indies service could have been brought about by a subsidy to an existing steamship line with available vessels. There are hundreds of vessels swinging idly at anchor in different ports of the world because of lack of passenger and freight opportunities. A subsidy to a private company would have cost the people of Canada a stated sum annually. The fact that the C.G.M.M. is to provide the additional service means that the people have to pay the cost of constructing six new passenger and freight vessels, which, without a doubt, for a long time to come will not earn the cost of operation because they are operated by a Government. The Dominion Government was to have given effect to its obligations involved in the West Indies Trade Treaty within fifteen months of the ratification of the pact, which was in July, 1925. It failed to do this, and has only been urged to action by the strenuous representations made through London on behalf of the trade interests of the West Indies. It will probably be at least another fifteen months before the augmented service between Canada and the West Indies is in operation, and the cost involved, because of the method to be employed, cannot fail to cause the taxpayers of the country a lot of misgivings.

FIDELITY TO CONTRACTS

If democracy teaches us anything it is that fidelity to contracts is the indispensable condition of society and the fundamental basis of civilization. Attention is drawn to this in connection with Britain's attitude in China and it may be pointed out that the British Concession at Hankow became what it was up to six weeks ago by a mutual legal contract between the British and Chinese Governments. That Concession, violated by the letting loose of a mob of Cantonese soldiery, was not violated by the Chinese Government because the Kuomintang Party does not control the country. Therefore, Britain is on strong moral ground in her determination to protect the lives and property in her other concessions. Notes and pour parlers on the subject may or may not have a good effect; probably not, since Borodin and the other advisors of the Cantonese revolutionaries, are of the type used to tearing up scraps of paper. Britain knows the psychology of those with whom she has to deal and her decision to defend her interests at Shanghai will have a better effect than all the negotiations that have been pursued up to date. It is another instance where Britain is taking the lead in a situation which all the Great Powers will ultimately be bound to follow. She is simply playing her part in enforcing the fidelity of contracts.

FOREST CONSERVATION

If the lumber industry is not in a particularly healthy state at present, what will it be in twenty-five years' time if proper measures of conservation are not adopted. At a recent meeting of forest experts in London, it was predicted that in a quarter of a century the world's supply of lumber would be exhausted. This prophecy is based on the rapid increase in the rate of consumption. Perhaps the forecast is an exaggeration; it is, so far as British Columbia is concerned, but in estimating the forest resources of this Province it must always be borne in mind that a considerable proportion of our forest areas can be regarded, for the time being, as inaccessible. It is the accessible timber which is in danger of exhaustion, and no one who travels through the wooded areas within reach of civilization can doubt that a time is coming when exhaustion will be very near.

It is estimated in Canada that the annual cut of timber is more than twenty per cent above the rate of growth and that ratio seems certain to be a progressively increasing one as the years pass. There is no comprehensive and adequate system of reforestation that has been adopted in the country. Governments, both Federal and Provincial, are complacent in the matter. They are willing to leave the task to their successors in office, and so the system of laissez faire is carried on from decade to decade. The problem of the exhaustion of the timber supplies is one that can be solved now, but in a comparatively few years it may be too late. The marvel is that the big lumber companies themselves take no pains whatever in a policy of conservation and show no prescience for their own industrial future. Since that is the case the problem becomes more than ever one for governments. It is a case of, where there is no vision the forests will perish.

Mr. Harold Begbie, the well-known author and journalist, has made a hole-in-one at golf, a more than usually good hole-in-one, inasmuch as the distance from tee to pin was 260 yards. He is philosophical enough to admit that he had a partner—an invisible power called Luck, or Chance, or Guardian Angel, and he says Heaven itself stood his friend. His comment is characteristic of him. "This, then, I feel, is the profound satisfaction of all human flukes; they bring us into relation with powers higher than ourselves. We feel that we are being helped. We say to ourselves, 'Fortune is kind,' and for a little time at least take an optimistic view of the world and are in love and charity with all our neighbors. To do a thing well may lead to the deadly sin of vanity, but to fluke a miracle, this is to feed on honeydew and drink the milk of paradise."

M. Henri Bourassa, writing in Le Devoir, says that Ireland, South Africa, and Canada above all, have no need as nations of the British Fleet, nor of any other fleet. It seems fairly apparent that this Dominion had an inevitable need of the British Fleet when her soldiers were being transported to take part in the battles of the Great War.

The Weather

Meteorological Office, Victoria, B.C., at 8 p.m., February 11, 1927.

TEMPERATURES

	Min.	Max.
Victoria	27	50
Vancouver	30	46
Kamloops	22	32
Barkerville	28	32
Prince Rupert	32	46
Estevan	26	48
Atlin	14	36
Dawson, Y.T.	2b	12
Portland, Ore.	32	50
San Francisco, Cal.	48	60
Seattle	34	48
Spokane	24	38
Pentiction	21	37
Grand Forks	18	30
Nelson	23	36
Kaslo	21	32
Cranbrook	16	28
Calgary	20	34
Edmonton	6	22
Swift Current	8	22
Prince Albert	0	2
Qu'Appelle	7b	14
Winnipeg	2b	12

FORECASTS

Victoria and Vicinity—Light to moderate winds; partly cloudy, and not much change in temperature.

Vancouver and Vicinity—Light to moderate winds; partly cloudy, and not much change in temperature.

FRIDAY

Maximum	50
Minimum	37
Average	43
Minimum on the grass	31

Bright sunshine, 8 hours, 54 minutes.
General state of the weather, fair.

8 P.M. Weather Reports

Victoria—Barometer, 30.04; wind, S., 6 miles; fair.

Vancouver—Barometer, 30.06; wind, W., 4 miles; clear.

Kamloops—Barometer, 30.02; wind, E., 4 miles; cloudy.

Barkerville—Barometer, 30.06; calm; cloudy.

Prince Rupert—Barometer, 30.24; calm; fair.

Estevan—Barometer, 29.89; wind, N.W., 10 miles; clear.

Taloosh—Barometer, 30.02; wind, N.E., 14 miles; clear.

Portland, Ore.—Barometer, 30.06; wind, E., 10 miles; clear.

Seattle—Barometer, 30.04; wind, N., 10 miles; clear.

San Francisco—Barometer, 30.04; wind, N.W., 12 miles, fair.

Alberta House Opens

EDMONTON, Feb. 11.—With customary ceremony, the 1927 session of the Alberta Legislature was declared open by Lieutenant-Governor Egbert yesterday afternoon.

POOLEY SCORES LIBERAL REGIME

LEADER OF OPPOSITION TREATS HOUSE TO LAUGHABLE SATIRE ON GOVERNMENT'S WORK

Charges Oliver Cabines With Manipulating Regular Conjuror's Box of Tricks

Both the House and the galleries evidenced marked appreciation yesterday when Mr. R. H. Pooley, Conservative leader, added as a postscript to his consideration of the budget and the country's affairs a whimsical epilogue, both humorous and satirical. He had emphasized throughout his main address his conviction that various budget details clearly indicate the near approach of a Provincial general election, "which cannot come a day too soon."

"The budget this year," said he, "is a veritable conjuror's bag of tricks that would do credit to Houdini, Malini, Keller or the great Alexander. Anything may be produced from it on the instant by the great magician of the finance department. Do you say lower taxes? Certainly! Here they are. Salary increases? Why of course! So sorry to have forgotten them these past ten years! Roads? Pavedways? Trails? Step right this way! Bridges, wharves, or what you will! Try our patent contract system! Let our financial wizard keep your books!

"There never has been a more obliging corps of solicitous salesmen as the members of this Government lately, or such an urbane floorwalker as the Minister of Finance this session. No trouble at all to show goods! Take 'em on approval! Let us send them up! Why not open a charge account! The customer always is right!

"But whether the signs are rightly read by the Opposition members or not—and they certainly point to an election very soon—they at least fit in with the Indian signs as any old-timer would recognize them. It is the ancient custom of the British Columbia Indians, the coast tribes more particularly, whenever one of their outstanding men is slated by the medicine men to exit, to gather together all his most prized effects, symbols of his supremacy in his little hour, above all his strongest 'medicine,' ready to pile them on the grave, there to stay until memories dim and die.

"So our interpretation of the present signs dovetails perfectly with the Siwash signs of getting ready for a grand burial party, with the present Government the guest of honor who rides the one-way trip.

"The senior member for Vancouver also has joined the prophets and even the Ministers support the conclusions to be drawn from the signs: Has not the Minister of Lands and his colleague, the Minister of Agriculture, shown that neither of them wants to take chances on the memories of the people? Haven't they been forehandedly having their names carved on ready-to-wear tombstones in various parts of the country so that posterity at least will be unable to forget their names? And was not the Lands Minister exceedingly busy also a short time ago trying to locate a convenient cemetery site near Vancouver, where the party hopes are now as dead as rampant democracy under Mussolini, and where Vancouver's senior member predicts this Government shortly will be at rest?

Minister Deemed Modest

"Valhalla, it was to have been called, the abode of the god Odin and his deathless heroes. The Minister of Lands has always been so excessively modest. And at the same time he and his associates, from Odin Oliver down, have been fixing things so that the doctors will not have so very much difficulty in filling in the 'cause of death' line in the post-election certificates. In his own case, there may be complications as to the Lands Minister. The specific cause of removal for this Provincial 'master of strategic retreat' may therefore be left a bit to guesswork—whether he was struck by a falling tree from Strathcona Park, died of thirst on the parched lands of Oliver, lost himself hopelessly on the Capilano watershed, or just naturally passed out from enlargement of the heart. The symptoms of such a malady were all there when he told the up-country irrigationists to 'pay up or get out.'

"The Minister of Agriculture very possibly may be officially accounted for as having perished of attrition following Land Settlement Board fever—or of senile decay while waiting for demonstration of his good judgment and bona fides in the matter of the Sumas scheme, or perhaps crushed by the Merville overcharges.

"In the case of the honorable Minister of Mines, sometimes familiarly referred to as 'Billy the Fixer,' everyone knows how he drew upon the resources of his constitution and that of his party in building up that wonderful 1913 platform of his, with its thirty-three beautifully smooth planks, not one of which was ever used. He never has been quite the same since, and even the absentee vote treatment doesn't seem to have done him much good. His reactions to it were nothing like those of the sitting member for Nelson.

"The imminent fatal cause in the case of the Mines Minister will probably be vaguely isolated as some mysterious tropical disease such as campaignfunditis, contracted during his visit to the Hawaiian Islands, where the native politicians have a motto that must have appealed to him: Hoo-Mali-Mali—'Kid 'Em Along!'

"And if the Master Manipulator of Taxes, the Honorable the Finance Minister, could only have consulted himself professionally instead of officially, he might still have lingered in our midst! Any doctor would have told him not to worry. But how could he help worrying when every innocent-looking wire he stooped to pick up proved to carry a shockingly high voltage of danger? He has had to keep dropping and picking up things (mostly figures) so rapidly that no wonder he has become confused and not up to his usual mark—with all that side work, too, in connection with his revaluation of roads and cataloguing of old debts so as to make a showing of collateral assets. There never has been a public Minister so adept in making wrong connections. The telephone girls should at least send a wreath to be laid on his little mound at Valhalla, with the beautiful motto symbolic of his lifework: 'Wrong number—Lines crossed—Please excuse.'

"Do we all get in on this in turn?" questioned Captain Ian Mackenzie.

"Oh, no," snapped back Mr. Pooley; "only those of Cabinet material."

The obsequies of the Minister of Works should be long remembered. For there surely will be such a rush of weeping contractors to act as pallbearers that they will have to call out the loggers with their peavies to break the jamb! He was a true friend of the contractors' guild—the cost plus artist supreme—the man who put the acceptable offering in the palm of Palmer, took the 'R' out of contract, and hitched the 'ten' on to the tender. His biography ought to make good reading, when the author can locate all the secret files and get the necessary data to complete the work.

"And then there is the eminent Attorney-General, who was astute enough to recognize approaching death by alcoholic poisoning, and courageous enough to throw away his Liquor Control Board bottle, not caring very much whether the House caught it or not. It was almost empty of opportunities for him anyway. The trouble with this industrious and universally beloved young man seems to have been that some wisened old medicine man up Omineca way put the idea into his head that he is a new world Mussolini—and he believed it. He forthwith adopted as his motto: 'A dictator I am; a dictator I will be; all others get off the earth.' And then he proceeded to live up to his ambitions. The development of his mysterious secret service, the assembling of the various cogs and cams of The Machine as in that case of Ben Self at Rupert and in other cases—the beautiful strategy displayed in side-tracking disinterested investigation of the so-called Campaign Fund Scandal until it cannot hurt his friends—the word of warning in season given Mayor Taylor of Vancouver on how to run his city—all these showed the trend of the versatile mind. He was a boy wonder, but he wouldn't grow up.

"And finally, the great Master of the White Elephant himself—Mahout Oliver! The best man at all weights on the circus lot—constitutional contortionist supreme, and the only juggler in the profession who can balance a broken railway on his chin and not cut himself. He had a close call not so long ago, when after leaving Dewdney he came from Delta, crashed in Victoria and would have been a constructive total loss at Nelson, if the ever-ready fixer hadn't stretched a net to catch him. He escaped injury in the ballot fire at North Vancouver and the doctors aren't yet agreed as to what finally did get him. Some of the specialists think he may have choked on beer by the glass; others say the Sumas farmers habeased his corpus.

"We may expect the funerals to take place right after the predicted election, and there will be no flowers. 'They had lived long enough,' the people will say. And soon they will be forgotten, in their new Valhalla, unless the faithful Kamloops colley proves true to the best traditions of man's best friend and keeps lonely vigil, baying a requiem when the moon is at the full. It might go something like this:

Liberalism's shades were falling fast
When through fair Kamloops City passed
The grizzled chief, whose days are spent,
And who is still impenitent—
The Nelson John.

His brow was sad, his hopes had fled,
His party's chance he knew was dead,
For Tolmie's popu-lar-ity
Betokens certain victory—
And mighty soon.

"We cannot make the grade," John said;
"We'll soon fill each his narrow bed,
"Our Valhalladictory we have made;
"Misgovernment I'm sore afraid
"Means out for us.

"This welding of Conservative power
"Writes finis to our little hour;
"The country everywhere is sore;
"We cannot fool the voters more;
"They've got our goat.

"So let us each select his grave—
"The King must always beat the Knave;
"Gainst Tolmie's strength we stand no show,
"Into the discard we must go;
"There's no escape.

"Conservatism's sun will rise;
"A Grit eclipse must synchronize—
"So drop a tear for we who pass,
"And soon will be beneath the grass;
"And all unmourned."

The Rhyming Optimist

By Aline Michaelis

Away with care! There is enough
of joy to fill the flying hours. Old
heads grow foolish, wiser is the boy
who treads life's Springtime bowers.
The youth is wiser who has never
learned too much of all Earth asks,
who has not bound his wilful heart
that yearned for mirth, to some dull
task. Away with care! There is
enough of bliss for him who, seeking,
goes; enough of freedom in the fresh
wind's kiss, of hope in budding rose.
Too long have anxious eyes gone
courting grief when, had they turned
from pain, their time for weeping
would have been as brief as fall of
April rain. Away with care! Old
folly's reign is done, old thoughts of
useless woe! With lifted faces looking
to the sun, now bravely on we go!

Revaluation Bill Is To Be Reintroduced

OTTAWA, Feb. 11.—A resolution preliminary to a bill authorizing the revaluation of Soldiers' Settlements lands was introduced in the House today by Hon. Robert Forke, Minister of Immigration.

One of the provisions of the bill as mentioned in the resolution sets out that the depreciation to be determined "shall be the diminution in the present value of the land and the improvements sold to the settler, as compared with price the settler agreed to pay for the said lands and improvements."

CANADA'S PLACE HIGH IN LEAGUE

LORD WILLINGDON SO STATES AT MEETING OF LEAGUE OF NATIONS SOCIETY

Sir Robert Borden and Sir George Foster Speak on Value of League's Work

OTTAWA, Feb. 11.—Canada exercises a position of growing importance in the League of Nations, his Excellency, the Governor-General, Viscount Willingdon, told the annual meeting of the League of Nations Society in Canada, at its afternoon session today. From what he had seen of the League, he said, the British Empire and its representatives hold a great position in the council of the League, and "Canada is one of the principal parts of the Empire and her delegates, as she rises in nationhood, will have more and more influence."

His Excellency emphasized the value of the League in that it made it possible for foreign ministers of different nations to get together; "and a few hours' conversation is worth many months of the exchange of dispatches."

Sir Robert Borden

Sir Robert Borden, past president, told the meeting that he wanted to emphasize the fact "that upon every one of us rests a direct responsibility for the peace of the world. The status of the delegates to Geneva depends upon a strong virile public opinion behind them, and I believe Canadians are realizing this more and more."

The president, Sir George Foster, stated that one of the things which made him hopeful for the future was the amount of moderation and caution shown by Great Britain in moving in the perplexing Chinese problem, stating that it was the influence of the spirit of the League of Nations which brought about such a condition of affairs.

Officers Elected

OTTAWA, Feb. 11.—Sir George Foster was re-elected president of the League of Nations Society in Canada at its annual meeting here today. The slate of officers for the ensuing year was unanimously elected as follows:

Past president, Right Hon. Sir Robert L. Borden.

President, Right Hon. George E. Foster.

Honorary presidents, Right Hon. W. L. Mackenzie King, M.P.; Hon. Hugh Guthrie, M.P.; Hon. Raoul Dandurand, Hon. Robert Forke.

Vice-presidents, W. C. Hodgson, Toronto; Hon. H. H. Beland, Hon. N. W. Rowell.

Hon. treasurer, General Sir Arthur Currie, Montreal.

Hon. secretary, A. G. Parker, Ottawa.

Mr. Justice Murphy, Vancouver; Judge McPhillips, Victoria; Professor Howard, Vancouver, were among those elected to the central committee.

A resolution submitted to the annual meeting by the resolutions committee and adopted by the society follows:

"That in the opinion of the society, Canada, as a member of the League of Nations, should accept the principle of submitting all questions upon which disputes arise, with other nations to the International Court established by the League."

Letters to the Editor

No letter to the editor will be inserted except over the proper signature and address of the writer. This rule admits of no exceptions.

Goodwin Defence Fund

Sir,—Several organizations and individuals have urged the Goodwin Defence Committee to apply to the City Council for permission to hold a tag-day in aid of the fund, and considerable surprise has been expressed at the committee's failure to take advantage of such an opportunity.

This matter received consideration at the commencement of the campaign, the committee says, and was rejected for good reasons. To appeal to citizens on the streets and advertise by means of tags that personal solicitation accompanied by public tagging of subscribers had to be resorted to to provide legal assistance for a native son to prove his innocence of murder, was considered degrading to the city, and likely to bring it into disrepute in the eyes of visitors.

E. W. HART
Secretary Goodwin Defence Committee.
Victoria B.C., February 11, 1927.

Destructive Mongrels

Sir,—On February 9 at 2 p.m., more or less, I had two half blood Corriedale ewes horribly torn and killed by three mongrel dogs, one of which was killed, two escaping. As the ewes were in lamb to a pure bred New Zealand Corriedale ram, and are especially fine woolled sheep, the loss is considerable, not to mention the suffering caused to the ewes. I have reported the matter to the Royal Oak authorities, and trust someone will make a cleanup of wandering and uncared for canines.

CHARLES P. HENSTOCK.
Marcotte Ranch, Saanich, B.C., February 10, 1927.

Binks was awakened at an unseemly hour the other morning by a rooster in a neighbor's yard, who felt impelled to salute the coming dawn in the manner common to his species.

"Confound that bird," said Binks, "he's been crowing steadily for half an hour."

"That's nothing," said Mrs. Binks, sweetly. "You got up before me one morning a while ago, and you crowed about it for a week."

FIFTY YEARS AGO TODAY

(From The Daily British Colonist of February 12, 1877)

Catholic Free School—A somewhat interesting scene took place at the corner of Howard and Tenth Streets, San Francisco, on the evening of the 9th inst., being the opening ceremonies of the first free Catholic school inaugurated on this coast. The enterprise was carried to its present state of forwardness by Father Gallagher, of St. Joseph's Parish. Father Gallagher reports that the outlook is favorable for the attendance of about 1,000 boys, besides classes for girls and infant classes.

Passengers Coming—The following passengers are on board the steamship City of Panama, due here today from San Francisco: Georgia Minstrels, C. C. Cameo, M. Barry, Rev. J. C. Baker, Mr. Wettemer, Mrs. J. M. Truman, J. L. M. Armstrong, wife and two children, T. Stewart, and twenty-four in steerage.

Oats—Mr. Finnerty, of Spring Park Farm, has brought us a sample of Fall sown oats from one of his fields. The strawa are five feet in height, and bear evidence of being in fair way to ripen. But, of course, they will not. The exceptional and abnormal Winter has put life into all vegetation, and the first frost will nip the unnatural growth, and short crops will be the inevitable result. Seasons like the one through which we are passing are pleasant and agreeable, but an old-fashioned Winter would have been more profitable.

Housecleaning Sundries

Did you know that Weiler's is the best place in town to buy cleaning and kitchenware sundries? You'll find that quality goes hand in hand with moderate prices at Weiler's.

Better Selection
Better Values

Hair Floor Brooms, to	$1.00 to $3.75
Dust Mops	$1.00 to $2.25
Dust Pans	25¢ to 45¢
Banister Brushes	35¢ to 75¢
Scrub Brushes	15¢ to 30¢
Self-Wringing Mops	75¢
Richwell's Famous Tan Mop	$2.25
Waxer and Polisher	$4.75
Dustless Dusting Cloths	25¢
Wall Brushes	$1.95
Sanitary Brushes	60¢
Paint Brushes	15¢ to $1.50

WEILER'S
Complete House Furnishers
Government Street Established 1862

THE GRAY LINE
Victoria-Nanaimo Stage
Operated by Empress Sightseeing & Taxi Co., Ltd.
Latest and Most Up-to-Date Parlor Coaches
Lv. Dominion Hotel 6:30 a.m.-3:15 p.m.
Arrives Nanaimo 12:30 p.m. and 7:15 p.m.
Via West Saanich Road and Mill Bay Ferry on Northbound Trips

We Can Supply You With Glasses
that give satisfaction in the highest measure, at prices that are the lowest in the city.
J. ROSE
Ophthalmic Optician
1012 Government St. Phone 5451

More Troops Brought To Shanghai Yesterday

SHANGHAI, Feb. 12.—The transport Takliwa arrived here today from Hong Kong, bringing the second battalion of Durham, British light infantry. It is planned to land the troops here on Monday.

The second battalion of the Gloucestershire regiment arrived later in the day to board transport Vasna.

PURE Creamery Butter
Our Own Brand
CENTRAL CREAMERIES LTD.

"Do you like codfish balls, Mr. Whimp?"

"I dunno; I never attended any."

Victor
V.E. Process Records
RED SEAL

Because I Love You
The Far-Away Bells
by
John McCormack, Tenor
No. 1215

BORI

La Bohême—Addio!
Louise—Depuis le jour
by Lucrezia Bori, Soprano
No. 6561

Traumerei
Melody in F
by Pablo Casals, Cellist
No. 1178

Blue Danube Waltz
Tales from the Vienna Woods
Philadelphia Symphony Orchestra
No. 6584

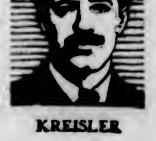

KREISLER

At Dawning
Andantino
by Fritz Kreisler, Violinist
No. 1165

At "His Master's Voice" Dealers

Victor Talking Machine Co. of Canada, Limited

Young Men's Oxfords

In Latest Colors—For Spring

VIEW WINDOWS

Maynard's Shoe Store

649 Yates Street Phone 1232

WHERE MOST PEOPLE TRADE

Wicker Fern Stands

$3.50, $8.50, $10.00, $12.50, $17.50

All Excellently Made by Disabled Soldiers—See Them

The Red Cross Workshop

584-6 Johnson Street (Just Below Government) Phone 2169

PIONEERS ARE ASKED TO ATTEND SERVICE

Rev. Dr. Sipprell Extends Invitation to Metropolitan Church Tomorrow, Sixty-Eighth Anniversary

Rev. Dr. Sipprell, pastor of Metropolitan Church, extends a special invitation to all pioneers, of forty years' residence or more in the city, to attend service tomorrow at his church. The service on this occasion will commemorate the beginning of the Methodist Church in this city and Province, for on Sunday, February 13, 1859, the missionaries sent out from the East by the Methodist Church of Canada conducted their first religious service in the Court House of the city. These missionaries had arrived on February 10, and on Sunday began their religious work.

Few of those survive who were in Victoria at that time. There are, however, two still living who belonged to the missionaries' families. Rev. Dr. J. H. White and his sister, Mrs. C. L. Street, of Chilliwack, children of Rev. Edward White. The other missionaries were Rev. Ephraim Evans, D.D.; Rev. Arthur Browning and Rev. Ebenezer Robson. The first Methodist church was erected and dedicated on May 20, 1860, on the corner of Pandora Avenue and Broad Street, the Sunday school building which is now occupied as a barracks by the Salvation Army. Shortly after the arrival of the missionaries Rev. Edward White took up his station at New Westminster, Mr. Browning at Nanaimo, and Mr. Robson at Fort Hope and Yale.

Railway Vice-President Plunges to His Death

SAN FRANCISCO, Feb. 11.—Edward W. Chambers, of Chicago, vice-president of the Atchison, Topeka & Santa Fe Railway, plunged four stories to his death from a hospital window here early today after having been seized with what apparently was a fit of temporary insanity.

PRESS CLUB BALL CHARMS AGAIN

SOCIAL SUCCESS IS ATTAINED AT ST. VALENTINE'S DANCE

Attractive Decorations Stimulate Pleasure of More Than 600 Merrymakers

More than six hundred merrymakers disported themselves last evening at the annual St. Valentine's Ball of the Victoria Press Club held at the Empress Hotel.

Although as on three similar previous occasions incorporating hearts and arrows and the St. Valentine colors, the decoration scheme had definite novelty. The ten great electroliers were "boxed" in cube-shaped frames of crimson and white, finished at the edge with gold colored hearts. The wall lights were screened with stiff shades of dark gold with an opaque scarlet colored heart inset. The orchestra sat ensconced behind a trellis of scarlet and gold in which a heart-shaped aperture, outlined in red, made a frame for the musicians. The same effect was carried out at the east end of the ballroom, save that in place of the aperture a crimson heart, stabbed by an arrow, was inset. White and crimson barred streamers criss-crossed overhead along the entire length of the ballroom.

During the dance mannequins representing John Bull, John Bull's daughter, and an animated totem pole circulated among the dancers adding to the jollity prevailing.

At the hour of 11:30, The Press Gang, incorporating all the news that's fit to print and the other kind, too, made its appearance. A mad rush was made for copies, after which many couples sat down together to peruse the "pernicious periodical."

An excellent buffet supper was served in the main hotel dining-room between the hours of 11 and 1 a.m., while Professor Charlie Hunt's ten-piece orchestra provided foot-teasing tunes.

Citizens present voted the ball one of the outstanding affairs organized by the Press Club, many leading people of note lending their patronage to the brilliant function, which has become a red letter in the social calendar of Victoria.

Memories of 1915

By An Old Comrade

"A Valentine From Victoria," was the description written on the tag which marked the 30th Battalion when it left the city on St. Valentine's Day, 1915, to convey greetings and "fitting" wishes to the Kaiser and his army. It is doubtful if Victoria will ever send anyone another such fine valentine as that historic one, and while the German Emperor may have failed to appreciate the spirit in which it was sent, that spirit will be revived each year when the available survivors of the battalion meet to renew old acquaintance around the festive board.

Old comrades will reunite at the Chamber of Commerce Hall tonight at 7:30, when all ranks from the Colonel to the youngest bugler will dine, wine, and fraternize without thought of rank or station. There will be speeches, few and short; vocal solos, community singing, chin-wagging and the pleasure of meeting old comrades from widely scattered parts of the Province.

Mr. Edison Is Kept Busy on Birthday With Interviewers

WEST ORANGE, N.J., Feb. 11.—The eightieth anniversary of his birth was a hard day for Mr. Thomas A. Edison. There were honors aplenty, but newspapermen kept him busy for hours with questions on immortality, science, theology, cosmology and politics. Mr. Henry Ford, who came here to celebrate the day quietly, was interrogated so much about taxes, profits, production and war, that he admitted his immense wealth was a real impediment at a time such as this.

Mr. Edison, however, had the harder time of the two. For two hours he sat at his desk and in a firm, round script, characteristic of the telegraph operator, answered the queries which, because of his deafness, were submitted in writing.

To the oft-repeated question of when he expected to retire, the aged inventor replied: "A few days before the funeral."

He preferred to be remembered by posterity as the inventor of the phonograph.

SOOKE HARBOR MAY BE LIGHTED

RESIDENTS WILL MEET TONIGHT TO CONSIDER PLAN FOR SYSTEM

Current From Jordan River Would Be Transformed in Settlement for Local Use

To ascertain what support will be forthcoming for the extension of the lighting system of the B.C. Electric Railway in Sooke Harbor, a meeting will be held this evening at the Belvedere Hotel to discuss a tentative proposal to tap the transmission line of the company on its way into the city from Jordan River.

The suggestion is to secure the support of sufficient consumers of light and power to warrant the company in putting in a transformer station at Sooke Harbor, and transforming the current down to the needs of the locality. It is suggested that the distribution should be handled locally, the company selling the current in bulk to a local organization.

This would follow the plan which has prevailed for water since 1913, the Sooke Harbor Water Company having recently agreed to expropriation of its undertakings by the city, ratification having been given by the Legislature this week to the transfer.

Bulgaria Becomes Chief Victim of Influenza

GENEVA, Feb. 11.—There were 818 deaths from influenza in the larger cities of England during the first week of February and more than four hundred in Bulgaria, says a bulletin issued by the health section of the League of Nations.

The serious spread of the disease in Bulgaria is further indicted by the fact that a total of one hundred thousand cases were reported during the period covered by the report. Despite the large number of deaths in England, the epidemic in London is decreasing. A marked increase is reported from Japan and slight increases in Czecho-Slovakia, Portugal, and Eastern Hungary.

Coats for Spring

Are Beautifully Tailored

Seams, pleats and all manner of set-in arrangements of patterned tweed fabric call for most careful tailoring. You will find that this quiet, unobtrusive effect is charmingly carried out in the new Spring coats which we are now showing. Every coat is of selected tweed imported from England or Scotland. Prices—

$25.00 to $39.50

728-730 Yates Street **Scurrah's** LIMITED Phone 3983

MADE IN VICTORIA

When you purchase a new range you have an opportunity to patronize a Victoria industry. You'll also get a range of REAL quality.

ALBION STOVE WORKS

2101 Government Street (Cor. Pembroke). Phone 91

"TIRED, LISTLESS, RUN DOWN—I realized that my system was slowly but surely being poisoned by auto-intoxication. I tried remedy after remedy—no relief. Until at last on a friend's advice I tried Fleischmann's Yeast. I took my three cakes daily and the results were surprising. Yeast built me up until now I feel entirely well." *Gladys L. Hall, Jacksonville, Fla.*

Health you stop to look at

Once victims of stubborn ills, they found the easy, simple way to vigorous health

"AUTO-INTOXICATION—my whole system was being poisoned"—"For years I suffered from indigestion"—"For two years I had never been free from boils and pimples" . . .

Tired out, discouraged—and then—how easy the way they found to banish their ills, to feel themselves again!

Fleischmann's Yeast is not a medicine—it is a fresh corrective food. The millions of tiny active yeast plants in each cake invigorate the whole system, aid digestion, clear the skin of boils and pimples.

Taken regularly, Fleischmann's Yeast brings complete release from constipation. Unlike dangerous cathartics, yeast actually strengthens weak intestinal muscles. It checks intestinal putrefaction and prevents the absorption of poisons by the body.

Eat three cakes regularly every day, one before each meal: on crackers; in fruit juice, water or milk; or just plain, in small pieces. *For constipation drink it in hot water (not scalding) before meals and at bedtime.*

All grocers have Fleischmann's Yeast. Buy two or three days' supply at a time and keep in a cool dry place. Send for a free copy of the latest booklet on Yeast for Health. Health Research Dept. L-986, The Fleischmann Company, 1166 Burrard Street, Vancouver, B. C., Canada.

FLEISCHMANN'S YEAST IS MADE IN CANADA

THIS FAMOUS FOOD tones up the entire system—aids digestion—clears the skin—banishes constipation.

(*At left*) "OUR FOOTBALL and basketball men have more 'go' and dash than before," writes Coach Allen, "since we have kept them on a Yeast diet. One of our star Varsity players was pretty much run down recently, but Fleischmann's Yeast pulled him right out of his lethargy. We use Yeast consistently for all our men." *Forrest C. Allen, Athletic Director, University of Kansas*

(*Above*) "I HAVE JUST COMPLETED a trip around the world and had it not been for the supply of Fleischmann's Yeast in the ship's ice box I should undoubtedly have had a miserable time. For years I have suffered from indigestion. But since taking Yeast I have had no trouble whatsoever." *Heffin Knight, Pleasantville, N. Y.*

"WHILE IN THE NAVY a severe boil caused my whole neck to swell. I was miserable—for two years I had never been free from boils and pimples. I went to the Navy doctor and he said if I would take fresh Yeast and keep on taking it he was sure I would have no more trouble. I started eating Fleischmann's Yeast right away. My pimples dried up, and I have never had a boil since." *Eugene Blackmer, Jr., Denver, Colo.*

CAPTAIN UGO V. D'ANNUNZIO
President, Isotta Fraschini Automobiles

"SOME THREE YEARS AGO I assumed obligations of such a character as to put me under a very serious and continued strain, that kind of work which makes it impossible to live according to sense. My entire organism went out of balance and I was dangerously close to a breakdown. A business friend advised Fleischmann's Yeast. Inside of a month, the signs of distressing exhaustion began to disappear and rapidly normalcy of functions was reestablished. Since then, I have continued to use Fleischmann's Yeast." *Ugo V. d'Annunzio, New York City*

PRESENTATION MADE TO PAST PRESIDENT

George Gardiner Receives Two Arm Chairs as Token of Appreciation From Army and Navy Veterans

At the general monthly meeting of the Victoria Unit No. 12 of the Army and Navy Veterans of Canada, held in their clubrooms on Thursday, President Jones presented Past-President George Gardiner with two arm chairs as a token of appreciation from the members of the unit.

In making the presentation, the president made reference to the services rendered to the unit during the two years of office, 1925 and 1926, by Past-President Gardiner.

A communication from the Tuberculous Veterans, B.E.S.L., forwarding two resolutions for endorsement, was discussed, and it was decided to send two members, C. Jasper and A. H. Down, to confer with them and report back to the unit.

The Oriental question was discussed following the reading of the provincial convention proceedings, and the action taken by the executive council in reference to same was endorsed.

A communication received from the board of trustees, "Canteen Fund," was read, and it was resolved to recommend to the board "That hard and fast rules should not be followed in discriminating against ex-officers and their dependents."

Four new members were enrolled and received their badges and constitution.

Congress Passes Bill On Milk Importation

WASHINGTON, Feb. 11. — The Taylor-Lenroot bill to limit importation of milk was finally approved today by the House and sent to President Coolidge. The House agreed to certain liberalising amendments of the Senate.

Obituary

LAIRD—Funeral services for the late Ernest Wellington Laird, who was accidentally drowned on February 8, were held yesterday afternoon, the cortege leaving the S. J. Curry & Son Funeral Home at 2:45 o'clock, proceeding to the Fairfield United Church. Rev. R. W. Lee conducted the service, assisted by Dr. W. J. Sipprell and Rev. Daniel Walker. Rex. Cranston, Fred Ramsay, William Smith, Arnold Taylor, Frank Lockwood and W. Burnett acted as pallbearers. Interment was in the Royal Oak Burial Park.

DAVIES—Funeral service was held on Friday afternoon at McCall Bros' Funeral Home for June Rowena Davies, daughter of Mr. and Mrs. A. H. Davies, of 401 Skinner Street. Rev. R. Connell officiated. Interment was at Ross Bay Cemetery, with the following as pallbearers: Albert Davies, Norman Davies, Jimmy Keist and Robert Keist.

COLGATE—The funeral of Sidney Colgate will take place from McCall Bros.' Funeral Home this afternoon at 2:30 o'clock. Interment will be in Royal Oak Burial Park.

MITCHELL—The funeral of Wesley Newton Mitchell, who died last Wednesday, was held yesterday afternoon with service at the Centennial Methodist Church, conducted by the Rev. J. P. Westman, assisted by Rev. Wm. Elliott. The pallbearers were Messrs. C. Harris, A. E. Mallett, Thompson Kirby, W. L. Holt and W. Hembroff.

WEBB—The death took place yesterday afternoon at the Royal Jubilee Hospital of James Webb, aged fifty-nine years, born in London and a resident of this city for seventeen years. Mr. Webb is survived by three daughters all of this city, Mrs. Wm. Dayton, Mrs. Wm. Sommerville and Mrs. A. H. Painter, also seven grandchildren. The funeral will be held on Monday at 2 o'clock from the Sands Funeral Chapel, and the body will be laid to rest in Royal Oak Burial Park.

To Attend Funeral Of Captain Colgate

Former members of the 143rd Battalion (C.E.F.) will regret to hear of the death of Captain Colgate, one of the most highly regarded officers of the battalion.

The funeral will take place at 2:30 p.m. today from McCall's Funeral Parlors, and Mr. J. Hinchliffe, late chaplain, suggests that as many former members of the battalion as possibly can do so should attend to pay the last tributes of respect to a departed comrade.

FUNERAL NOTICE

Members of Victoria Columbia Lodge, No. 1, A.F. & A.M., are requested to attend at the Masonic Temple, Pleasant Street, on Saturday, February 12, at 1:45 p.m., to attend the funeral of our late brother, Sidney Colgate.

Members of other local lodges and sojourning brethren in good standing are cordially invited to attend.

By order of the Wor. Master.

J. R. SAUNDERS, Secretary.

B.C. FUNERAL COMPANY HAYWARD'S LIMITED 734 BROUGHTON ST. TELEPHONE 2235

Nanaimo-Wellington

Double Screened Nut at $10.50
Is Ideal for the Range.

Single Screened Nut at $9.75
Is the Best and Most Economical Buy for the Furnace.

Phone 1377 for a Trial

OUR COAL IS ALL COAL

Victoria Fuel Co.

1203 Broad St. Phone 1377

Used Pianos Exchanged

Or Taken in Trade on

Radios and Phonographs

641 Yates Street **KENT'S** Phone 3449

Phonograph and Radio Store

Baker's Premium Shred Cocoanut

—the natural flavor. Regular 20c packages and tins. This week-end we offer 1 tin Cocoanut, Southern style, and 1 package Premium Shred, value 40c, both for ..... 25¢

Malkin's Best Marmalade, 4-lb. tins for ..... 50¢
Empress Jelly Powders, 4 pkts. ..... 25¢
Lyle's Golden Syrup, regular 30c tins for ..... 23¢
Ready Cut Macaroni, lb. ..... 10¢
King Oscar Sardines, two large tins for ..... 25¢
Kelowna Pure Honey, per lb. ..... 21¢
Bring container, lb. ..... 20¢
Heinz Tomato Soup, 3 tins ..... 33¢
Robin Hood Rolled Oats, 7-lb. sacks, regular 48c for ..... 36¢
Snowflake Pastry Flour, 10-lb. sacks for ..... 48¢

Ensign Peas, very sweet and tender. Per tin ..... 15¢

Baker's Unsweetened Chocolate, ½-lb. bars ..... 23¢
White Clover Corn Syrup, 2-lb. tins for ..... 17¢
English Breakfast Tea, regular 75c lb. for ..... 53¢
Libby's Pork and Beans, 2 large tins for ..... 25¢
Purity Bread Flour, 49-lb. sacks for $2.45
Del Monte Buffet Size Peaches, per tin ..... 11¢

Free Demonstration of Banquet Coffee—Don't Miss This

Fine Cooking Salt, 12 lbs. for ..... 20¢
Finest Small White Beans, 4 lbs. ..... 25¢
Large California Prunes, 2 lbs. ..... 25¢
National Dog Biscuits, regular 15c lb. for ..... 11¢
Steel Wool, ½-lb. bags ..... 15¢
White Iris Toilet Soap, regular 50c box (3 cakes) ..... 25¢
White Swan Powder, large pkt. ..... 19¢
Wood Alcohol, reg. 60c bottles ..... 40¢
Silvo and Brasso, 25c tins ..... 19¢

Red Arrow Soda Crackers, pkt. ..... 20¢
Huntley & Palmer's Shortcake, regular 30c pkt. for ..... 25¢
Jacob's Orange Cream Biscuits, reg. 65c lb. for ..... 52¢
Jacob's Variety Fancy Biscuits, reg. $1.90 tin for $1.59
Rum and Butter Toffee, regular 55c lb. for ..... 45¢
Wildfire Chocolate Bar ..... 4¢
Pride of Canada Pure Maple Sugar, ½-lb. cake ..... 20¢
Brown Mixed Candy, regular 25c lb. for ..... 17½¢

Christie's Fancy Assorted, reg. 50c lb. for, lb. 40c
Best Hand-Rolled Chocolates, reg. 45c lb. Special price 30c

Sweet Navel Oranges, reg. 50c. Today, dozen 39c
Okanagan Russet Apples, 9 lbs. for 50c

Nice Juicy Lemons, dozen ..... 19¢
Fresh Cranberries, 2 lbs. for ..... 35¢
New California Layer Figs, lb. ..... 20¢
New Comb Honey, each ..... 27¢
Fresh Rhubarb, bunch ..... 18¢
Fresh Cocoanuts, each ..... 20¢
Imperial Valley Grapefruit, each ..... 5¢
Winesap or Newton Pippin Apples, 7 lbs. for ..... 50¢
Ginger in Syrup, new shipment, per jar ..... 35¢
Fresh Salted Peanuts, lb. ..... 15¢

Jap Oranges, per box 59c
Okanagan Russet, Wagener, Jonathan Apples, per box $1.55

Good Raleigh Potatoes, 19 lbs. ..... 50¢
Good Turnips, 9 lbs. for ..... 25¢
Large Head Lettuce, 2 for ..... 25¢
Fresh Spinach, 2 lbs. for ..... 25¢
Good Sound Onions, 7 lbs. for ..... 25¢
Fine Beets, 5 lbs. for ..... 15¢
Fresh Celery, per stick ..... 20¢ and 15¢
Nice Sweet Potatoes, 3 lbs. for ..... 25¢

New Zealand Creamery Butter, per lb. ..... 46¢
Or 3 lbs. for $1.35
Finest Alberta Butter, per lb. ..... 45¢
Or 3 lbs. for $1.30

Sugar Cured Breakfast Bacon, piece cut, per lb. ..... 38¢
Peameal Back Bacon, piece cut, per lb. ..... 43¢
Home Cooked Corned Beef, sliced, per lb. ..... 25¢
Home Cooked Steak and Kidney Pies, or Pork, 3 for ..... 25¢
Fletcher's Cooked Ham, sliced, per lb. ..... 58¢
Mild Ontario Cheese, per lb. ..... 26¢
Imported French Roquefort Cheese, per lb. ..... 60¢
Golden Loaf Cheese (like Kraft), per lb. ..... 35¢
Peanut Butter, per lb. ..... 15¢
Pure Lard, per lb. ..... 20¢
Crosse & Blackwell's Sweet Chutney Pickles (own container), per lb., 35¢

LOCAL GRAIN-FED PORK AT SPECIAL PRICES
Pork Loin Roasts, thick chump end, per lb. 27c
Loin Roasts, rib end, per lb. 30c
Small Leg Roasts, per lb., 33¢ and 28c
Fresh Boiling Pork, per lb. 25c

FRESH VEAL SPECIAL
Veal Rump Roasts, centre bone out, per lb. 30c
Veal Shoulder Roasts, per lb., 23¢ and 17c
Breasts and Necks of Veal, for stewing or making pies, 3 lbs. 37c

NEW ZEALAND LAMB SPECIAL
Shoulders and Half Shouders, per lb. 23c
Ribs and Loins, as cut, per lb. 28c
Legs New Zealand Lamb, per lb. 36c

LOCAL BOILING FOWLS
From 3 to 3½ lbs. each, per lb. 28c
Pickled Pork, mild cured, per lb. 25c
Prime Rolled Ribs of Beef, per lb. 28c
Best Cross Rib Roasts, per lb., 18¢ and 15c
Lean Pot Roasts and Boiling Beef, per lb., 14¢ and 12c

Fresh Lemon Soles, 2 lbs. ..... 25¢
Fresh Oolichans, 2 lbs. ..... 35¢
Spouse's Kippered Salmon, 2 lbs. ..... 35¢
Fresh Caught Plaice, lb. ..... 10¢
Eastern Haddies, per lb. ..... 15¢
Eastern Kippers, extra large, lb. ..... 20¢

H. O. KIRKHAM & CO., LTD.

Grocery Phones 178-179 Delivery Dept. 5522
612 Fort Street
Fruits 5623
Butcher and Provisions 5521-5528 Fish Dept. 5621

For Eczema

Take Our Herbal Remedy
Book on Skin Diseases, New Treatise on Chronic Diseases by Herbal Remedies. Pamphlets on Loss of Manhood and Diseases of Men. Booklet on Female Ills and advice free by mail. Thirty years' experience. Without criticising or disparaging your local doctors, write us before losing hope. Treatment by mail our specialty. Phone Doug. 3394. Consultation Free. Hours: 9 to 6, 7 to 8 Daily. Sat., Sun., and All Holidays Closed.
The English Herbal Dispensary, Limited
1886 Davie, Vancouver, B.C.
Canada's Oldest Herbal Institute

Park Orator: "I ask yer? Wot is this life we 'old so dear? Soon I'll be lying with me forefathers."

Voice in the Crowd: "An' givin' 'em points at the game, too."

WHEN cold winter winds have roughened your lips, made them dry and cracked—apply Lypsyl. This healing salve will make them velvety smooth, restores their beauty and dewy radiance. Use like a lipstick. In white or red—at all drug stores.

Accept No Substitutes

VINOLIA LYPSYL
Soothes and Beautifies the lips

SIDNEY WOOD

Millwood, Slabs, Blocks and Cordwood
BUCHAN SINGH
Phone 6599R, Day or Night

ANNOUNCEMENTS

Facial Disfigurements, Birthmarks, Moles, Superfluous Hair, removed by electrolysis. Method universally endorsed by medical profession; eighteen years' practical experience. Miss Hanman, 23 Winch Building.

Inspection Invited—Duchess Nursing Home for infants and children. Special attention malnutrition and diet. 1729 Duchess Street, phone 4147R.

Travelling to the Old Country? Canadian National Railways represent all transatlantic steamship lines. Courteous and careful attention to all bookings.

Public Lecture, Saturday, February 12, 8:15 p.m., at Conservative Rooms, Campbell Building, by Mr. H. Gentis. Subject "Did China Have Our Christian Teachings, 500 B.C.?" Collection.

Best Souvenir of Victoria. Local scenery paintings, special tourist series, $2.50 up. Novelty goods. 612 View Street.

The Tea Kettle Tea Rooms, 716 Fort Street (opposite Jones Building), from 8 a.m. to 7 p.m. Breakfasts, lunches, teas, suppers, except Sunday.

No Better Butter Made—Salt Spring Island Creamery; fresh from the churn. Now procurable at all retailers.

Women's Canadian Club—Tuesday, Feb. 15, at 2:45 p.m. Speaker Mrs. M. E. Smith, M.P.P. Subject, "Mothers' Pensions." Soloist, Mrs. Ellis.

Madame Josephe, foot specialist, is again at her office, 202 Campbell Building. Phone 1929.

Harry Stewart, particular hair cutter; ladies' marcelling, etc. Winch Bldg., 840 Fort Street. Phone 1352.

Why, certainly, the Beehive heavy silk $1.25 stockings will not ladder.

Motor driver to his voluble landlady at Shoreditch County Court: "Take your tongue off the accelerator."

City & District

Archdeacon at St. Paul's—The Venerable E. P. Laycock, Archdeacon of British Columbia, will preach at the naval parade service tomorrow at 10:30 a.m., at St. Paul's Garrison Church, Esquimalt.

News of Bereavement—Mrs. Anderson, wife of Mr. J. R. Anderson, formerly of Vining Street, Victoria, and now of Beverley Hills, Cal., died on January 20 and was buried in Hollywood cemetery on January 24. Mrs. Anderson is survived by her husband in California, two daughters in Seattle and one daughter in England.

Alpine Club Meeting—The Vancouver Island meeting of the Alpine Club of Canada will meet this evening at 8 o'clock at the home of the chairman, Mr. A. C. Wheeler, Sidney. Dr. Bell, of Vancouver, president of the Alpine Club of Canada, is expected to attend and give an address, and there will be other speakers, including Mrs. J. J. White, who will give a paper on the wild flowers of Vancouver Island.

Mrs. Smith Speaks—Drawing a comparison between yesterday and today in science, art, literature and the trend of thought, Mrs. Mary Ellen Smith, M.P.P., made an address on "Signs of the Times" at the Fairfield church last night. She asked that people live the part of good citizens in a great country, and endeavor to build up a Canadian nationality and bring about closer inter-Empire relationship. The address was given under the auspices of the Women's Educational Club of the United Church. The proceeds will go toward furnishing the Union College. Rev. R. W. Lee officiated as chairman.

RETURNED MEN BADLY TREATED

Continued from Page 1

C. Yorston (Lot 7) took uncleared farm of seventy acres at $7.50 per acre—$520.00, and with $500.00 rebate meant $20.00 cash. He ordered cheapest kind of house supplied by board, namely $900.00, and having $1,000 in cash thought he could pay his way. Got married and for two years asked for his bill fruitlessly; when it came it amounted to $3,600.00. Meanwhile he slashed thirty acres, and in his own time cleared two acres. The Board charged up the two acres to him as cleared land, although he did that himself in the evenings. On account of his thirty acres slashing and much outside work for board got progress loan of $700.00 (five months at $4.00 per day). Most of this work was teaming done on other land. Thus the Board is charging him seven per cent interest on earned wages, and intends to make him repay these wages and so pay for the privilege of working. House cost $1,300.00 instead of $900.00 as ordered. He was originally promised young stock, but did not get it.

In Yorston's case and many other cases men were instructed to work on other people's land, and their wages have been charged in the form of progress loans against the men who worked instead of against the land improved.

Money Disappears

Note.—$167,000.00 disappeared unaccounted for during land clearing of Merville. There is a difference of $200.00 an acre between what the contractors figured the cost to be, i.e. $200 per acre, and the amount given in public accounts as the cost, i.e. $400 an acre. The contractors' books are in the custody of the Board and contain the proof.

A number of settlers have been told that if they can't get through Winter unassisted they must leave their farms and go. Yorston in particular has been guaranteed (sic) a job in Vancouver.

Settlers have been told they must sign contracts as presented or give up their farms, although like Yorston, many desire to dispute their accounts as presented and they cannot afford to hire a lawyer.

Other similar cases are those of Mathers, Robertson, Nelson (a very bad case), MacIntyre and R. H. Thompson.

Thompson has never been able to get a house built, or any progress loan of any kind, and has not got waterproof shelter. Settlers on Dove Creek have no road. Above is due to board's policy to give progress liens to those farms on highroad, where they attract public attention, to the detriment of others.

Board established a store at which prices thirty to forty per cent above market were charged, and was only store in the place. Any bills contracted charged settlers with seven per cent interest. Store now run under name of private individual, but is financed by board.

Mrs. Peers (postmistress), has no personal complaint, but has detailed knowledge of conditions. L. E. Pearse, Reekie, Curry and Grant also can furnish information.

Committee Selected

The committee that was selected by the Premier to conduct the investigation is as follows:

Messrs. H. G. Perry, H. F. Kergin, C. S. Leary, R. W. Bruhn and D. A. Stoddart. The scope of the investigation is set out as follows:

"(1.) Whether or not the Thomas Menzies referred to did make or assist in making and did sign any report to the Government or any member thereof containing the statements as alleged.

"(2.) Whether or not $167,000 of the public moneys of British Columbia or any other amount of public money disappeared or was unaccounted for as alleged by the statement made by the member for South Okanagan and the member for Esquimalt."

The Premier, just before the close of the afternoon sitting, moved his resolution for the appointment of the committee as named, following a preamble that set forth the grounds for the holding of the investigation, which consisted of the statement made by Mr. W. A. McKenzie on the floor of the House as published in The Colonist.

The Premier said that he found that he had omitted from the resolution the power to call witnesses and examine them under oath.

On motion of Mr. H. G. Perry this was added to the resolution as an amendment.

Mr. Pooley, in moving his amendment for an addition to the resolution which permitted the three Conservative members named in the resolution, namely himself, Mr. McKenzie and Mr. Jones to have counsel appear for them, pointed out that the committee was composed of five, with four of them Liberals and one Conservative.

Hon. A. M. Manson said there were only three Liberals on the committee. Mr. Stoddart was a Provincial.

Mr. Pooley asked if any one could have any doubt as to the standing of Mr. Stoddart, especially after his speech in the House that day?

Mr. McKenzie, rising, said:

Relies on Memory

"When I spoke in this House on Tuesday and made reference to the sum of $167,000 having disappeared unaccounted for, I put it in the form of a question. I asked if in certain totals was included the sum of money. I did not make a charge.

"The Hon. the Minister of Agriculture stood up in his place and said that he had never heard of such a thing. I then explained to this Legislature how the information had come into my possession. That I had received it from Thomas Menzies, formerly a member of this Legislature, and now a civil servant. I explained then, and must repeat now that when I spoke I was relying on my memory of a document which I recollected had been handed to the member for South Okanagan in my presence.

"On Wednesday the Hon. the Premier, on a question of privilege, called attention to a report of my address published in The Colonist newspaper. The Premier did not deny the correctness of the report, and admitted that the headlines of the paper were justified by the news report.

"At that time, I again told the honorable members that I had relied entirely upon my memory, but that I had communicated with my home in Penticton in an effort to secure the copy of the document which I had made at the time it was handed by Mr. Menzies to the honorable member for South Okanagan. Since that time, Mr. Speaker, I have written and sent a telegram in an effort to locate the copy of that document.

"I have not yet received the copy I sent for, but Sir, I am happy to be able to inform you that it does not matter whether I receive it or not, for I have here in my possession the original document in question. As I have already pointed out, when I first made mention of this memo, or report, it was not as a direct charge but in general criticism of the manner in which the affairs of this Province have been carried on.

"I have, I contend, proved that I was correct in my statement of the other day that a report initialed by Thos. M. had contained a statement that $167,000 had disappeared unaccounted for. I have gone further, for I have shown from the same report, that returned soldiers—men who had suffered all the hell of warfare—were shamefully treated by this Government.

"Further, if the Minister of Agriculture and the Hon. the Premier would do the right thing in the face of those things, and in the face of the fact that they know the Merville settlers had just cause for complaint—they would, as honorable men, resign.

Document Handed Over

"This document was handed, as I stated before, to my Hon. Friend, the Member for South Okanagan, in the presence of the Hon. the Leader of the Opposition and myself. He said he could not use it, for if he did the Government would cut off his head, but that perhaps honorable members on this side of the House could make use of it.

"I will now read this document, which is in the form of a memo, re Merville, signed by Thomas M.:

"I think statements of fact hereinafter given can be relied upon and could be proved by proper inquiry. Matters of which evidence is not so far available are referred to as matters of belief."

I will read the full statement as set out in this document which was, as I have already said, produced and given to my honorable friend from South Okanagan in this very chamber.

After reading the document Mr. McKenzie said:

"I would like to make this observation after having read that document, and I would particularly like to have my honorable friends, the second member for Vancouver, the fourth member for Vancouver, and the honorable member for Kaslo-Slocan, take note of this fact—this sort of treatment—the treatment alleged in his memo was being meted out, not to German soldiers, but to the comrades in arms of the honorable the members to whom I have referred. Remember, sir, that these words are not mine. They are the words of a good Liberal—so good that when the Government knew he could not be re-elected, they took him to their bosom and gave him a profitable position.

"I referred to this condition of affairs; to the very allegations contained in this memo on the floor of this Legislature. They were referred to by other speakers on this side of the House. I used these statements on the hustings and the honorable members opposite heard me and know that I did so.

Mr. McKenzie sat down amid the applause of his own side of the House but a grim silence pervaded the members of the Government side of the House.

Hon. E. D. Barrow wanted to have information on the matter as to whether the allegation was that there was a difference between the prices charged and those paid.

Mr. McKenzie said he had read the whole document. It was not up to him to interpret it. He would send the Minister a copy of it.

Mr. Barrow pointed out that the work was done by day labor and so he did not quite understand the statement. The cost of the work carried out in the Winter was nearly doubled in price.

Before the passing of Mr. Pooley's amendment which called for the providing of counsel for the three Conservative members whose names were set out in the resolution, the Attorney-General said that he did not see any objection to this.

The Premier asked who was to pay for such counsel.

Mr. Pooley referred back to the Columbia and Western investigation many years ago before when there was counsel provided for the present Premier and the Government of the day paid the expense.

After some further debate between the Premier and Mr. Pooley, the Attorney-General said that there need not be any worry about the matter. As far as he was concerned this was a matter to be searchingly inquired into.

Mr. Pooley pointed out that there was no charge levelled by the Opposition in this matter.

Mr. H. G. Perry suggested that perhaps a happy way out would be for the committee to employ counsel.

"Couldn't you get McGeer?" suggested Col. Peck, V.C.

The amendment to provide for counsel carried, followed by the adoption of the resolution on the unanimous vote of the House.

Good with Everything

Whether it is bacon, hot or cold meat, fish, cheese or tomatoes, a little H.P. makes them more delicious.

H.P. SAUCE
(Houses of Parliament)
Make it a rule always to have H.P. handy.

Railway Prepares Cars For Large Immigration

WINNIPEG, Feb. 11.—All signs point to a heavy movement of immigrants and harvesters during the coming Summer and Fall months, perhaps the heaviest since the war, and in order to cope with this the Canadian Pacific is sending Colonist cars to the main shops on Western lines at Vancouver, Ogden and Weston, for repair and overhauling, the work to be finished before the Spring rush commences.

Coach (to new player)—You're great. The way you hammer the line, dodge, tackle your man and worm through your opponents is simply marvelous.

New Player (modestly)—I guess it all comes from my early training, sir. You see, my mother used to take me shopping with her on bargain days.

See the Rogers Batteryless Radio Set at Fletcher's

✓ Those about to Buy a Radio Set

PLEASE NOTE

In "ROGERS-BATTERYLESS" only will you find all these advantages.

"ROGERS-BATTERYLESS" is not an assembly of wires, chargers, storage batteries and chemicals, but a complete, compact instrument—Built as a UNIT and operated as a UNIT, direct from your lamp socket—NO BATTERIES—NO CHEMICALS — NO AERIAL.

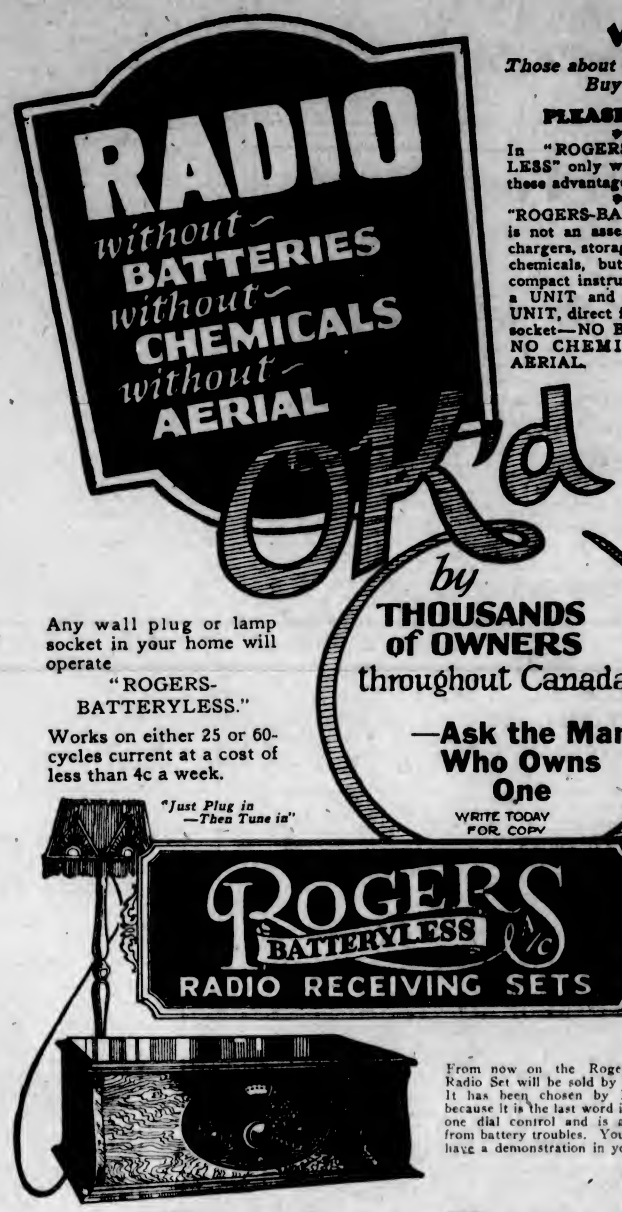

Any wall plug or lamp socket in your home will operate "ROGERS-BATTERYLESS."

Works on either 25 or 60-cycles current at a cost of less than 4c a week.

From now on the Rogers Batteryless Radio Set will be sold by Fletcher Bros. It has been chosen by Fletcher Bros. because it is the last word in radio—it has one dial control and is absolutely free from battery troubles. You are invited to have a demonstration in your own home.

1110 Douglas Street
Fletcher Bros.
(Victoria) Limited
1110 Douglas Street

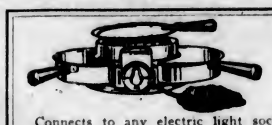

THE HOTPOINT 3-HEAT GRILL
Makes Table Cooking a Pleasure
Connects to any electric light socket, controlled by reciprocating three-heat switch.
On Display at Our Salesrooms
1121 Douglas Street (Corner View) Phones 643-2627
HAWKINS & HAYWARD
Electrical Quality and Service Store

LAST LAP OF HOPE'S SUIT SALE
Surely you won't let this opportunity pass by to save money on a new Spring suit. Come and see the suits we can make for $27.50

Charlie Hope
1434 Government Street Phone 3669

RUBBERS

CUT PRICES RULE
Children's ..... 59¢
Misses' ..... 69¢
STEWART THE SHOE MAN
1321 Douglas St.

ROOF WORK
Use "Durled," fire resisting; made by Sidney Roofing Company. Applied over old shingles. Repairs and alterations done.
C. McMILLAN
612 View Street
Phone 1570, or 0124X after 6 p.m.

COAL
1st IN QUALITY 1st IN SERVICE
What a whale of a difference it makes when you choose the right coal!
Our Vancouver Island fuel is the right coal for comfort and economy.
PAINTER & SONS
617 CORMORANT ST. PHONE 536

MALAHAT DRYLAND WOOD YARD
Phones 3106 and 168
Night Phone 6041R (after 6 o'clock)
GOOD FIR FIREWOOD
(Any Length)
1822 Douglas Street (Corner Pembroke)
VICTORIA, B.C.

A woman, going away for the day, locked everything up carefully, and for the grocer's benefit left a card on the back door:

"All out. Don't leave anything."

On her return she found her house ransacked and all her possessions gone. To the card on the door was added:

"Thanks. We haven't left much."

The New "Hecolite" Plate

Ask to be shown this lighter, stronger, more beautiful plate. For highest quality dentistry we offer

LOW PRICES

—and withal, you save.

PLATES $15.00
Crowns, per Tooth.....$5.00
Bridgework, per Tooth.....$5.00

DR. COULTAS
1309 DOUGLAS ST.
(SECOND FLOOR)

Old Chinese Eczema Remedy

For External Use Only
Used for centuries with amazing success. A swift, sure relief for Eczema, Itch, Pimples, Ulcerated Legs and all skin diseases. No matter how long standing. Give it a trial.
Sold Exclusively at
1501 GOVERNMENT ST.

Continuous Clarification System Used

Sanitorium DYE WORKS

Fort and Quadra Sts. Phone 3202

Try the Valeteria Service — There's None Better

$9.50 Reading Glasses for $5

Your eyes examined by our specialist, first grade Toric lenses to Shur-on Shleltex frame

H. S. TIMBERLAKE, OPT. D.
VICTORIA OPTICAL COMPANY
617 Yates Street
Between Douglas and Broad Sts. Ph. 1532

Furnish Your Home During February Furniture Sale.
Standard Furniture
719 Yates Street

Hairdressing Without Appointment
By Operators Who Specialize
MARCEL, 75c
FIRTH BROS.
709 Fort Street, Just Above Douglas

Buy Your Shoes at
MUTRIE & SON
AND SAVE MONEY
We issue and accept Discount Bonds.
1203 Douglas Street Phone 2504

Devonshire House
732 Fort St. Phone 4637O
Ladies' Select Residence
Reasonable, Redecorated and Refurnished

Colwood Scene of Benefit Party

COLWOOD, Feb. 11.—A radio and five hundred party was held at the home of Mr. and Mrs. E. Goncher last evening. The guests made up five tables. Mrs. H. Simpson carried off the first prize for ladies, and Mrs. H. A. Hincks, the consolation. Mr. H. A. Hincks won the gentlemen's first prize, and the Rev. H. Pearson, the consolation.

Refreshments were served by Mrs. Goncher, assisted by Miss M. Goncher, Mrs. G. A. Heal and Mrs. F. Smedley. The prizes were donated by the hostess. At the close of the evening a collection was taken for the aid of St. Matthew's Church.

The ruridecanal conference held at St. Barnabas' schoolroom on Wednesday evening was attended by Mrs. P. Foreman, Mrs. E. Gonchér, Miss M. James, Capt. F. James and the Rev. H. Pearson.

Women's Clubs and Societies

PENSION SCHEMES OUTLINED TO WOMEN

Mrs. Mary Ellen Smith, Addressing Liberal Women's Forum, Commends Government's Humanity

"Whilst the measure has not yet gone through the House in Ottawa, we have here in British Columbia a Government sufficiently humane to put the measure even farther than Ottawa. Everyone is supporting it. That is just the difference between Liberalism and Toryism: the one seeks to legislate for the masses, the other for the classes," said Mrs. Mary Ellen Smith, M.P.P., addressing the Liberal Women's Forum yesterday afternoon on the subject of the Old Age Pension scheme.

Mrs. Smith recited the history of the bill at Ottawa, where, after being endorsed by the House it had been rejected by the Senate.

"There is an overwhelming majority of Conservatives in the Senate, a fact which we sometimes overlook," she commented. "We have a Senate which is supported by the people of this country, and these dear old men—I won't call them old women—are taken care of in an old man's home and paid $4,000 a year." For contrast of this she offered the picture of an old Salvation Army woman of eighty-two who, after hearing Mrs. Smith recite the advantages of the Old Age Pension bill now well-advanced toward passage by B.C. Provincial Legislature, said, "Praise God for John Oliver and God bless Mrs. Smith!"

The Mothers' Pension Act was discussed. Mrs. Smith maintaining that there was not nearly so much wrong with that as Canon Hinchliffe would like people to believe.

"He is trying to make capital of the Mothers' Pension Act and the Old Age Pension Act," she said, adding that Canon Hinchliffe had been invited to meet the board appointed to go into this matter, but he had not asked them a single question on the point. The Opposition here had tried to get into the minds of the people that there was something the matter with these two acts, but the Government had given them "a surprise party," by getting a committee to investigate both. The Mothers' Pension Act had been in force long enough for its weaknesses to be discovered, as well as its strength, and if it could be made more workable the Government would see to it. For one thing legislation on the matter would have to be made uniform throughout Canada, so that any wife bereft of her breadwinner, and obliged to move to another Province for some sound reason, might still be able to receive her pension.

British Columbia's tax-paying population was small in proportion to the number of those who were eligible for pension, which was today costing the Province $600,000 per annum; 1,300 mothers were today receiving pension in British Columbia. Certain abuses could and did take place under the act. For instance a man might go "over the line" to a position, and the woman apply for pension because of desertion when, as a matter of fact, she was still receiving help from him. To offset this the Government had introduced a clause first making one year's desertion necessary to benefit, subsequently two years. It had worked hardship on some deserving cases. Why women did not take advantage of the Deserted Wives' Maintenance Act the speaker did not know.

The Equal Guardianship Act, imposing equal responsibility on unmarried parents, was touched upon; also the Workmen's Compensation Act. There was room for improvement in the latter, arising out of changed conditions since the passing of the bill.

In conclusion, Mrs. Smith reminded the audience that the $600,000 administered by Government for mothers' pensions' purposes was put back into circulation in the Province by the beneficiaries under the act, so that the money was not so much of a loss to the taxpayer as might appear.

Another point which she brought out was what she termed an "abuse" by the municipalities of the Mothers' Pensions Act in shirking their responsibilities to care for their own poor and destitute with their share of the liquor profits, the pari-mutuel tax, and the automobile tax. Instead of applying these moneys for the relief of these needy cases the municipalities were too often unloading their cases on the Government. All these were difficulties which had to be met and overcome.

Mrs. Stuart Henderson presided, and following the address by Mrs. Smith the members met socially and had tea and a short musical programme.

Hairdressing Without Appointment

To be able to just walk into a splendidly appointed hairdressing parlor at any time to suit your convenience and receive prompt and experienced service is certainly a boon to any lady; to make this possible, of course, only thoroughly trained operators are employed. Firth Brothers' large staff of operators are trained to give perfect service without rushing you, as rushing is inevitable where appointments are taken and customers are late to keep their appointments. The demand for this ideal service has necessitated adding some additional booths, making seventeen in all, justifying the title of Victoria's Largest Hairdressing Establishment. (Advt.)

V.O.N. Report Shows Heavy January Nursing

At the monthly meeting of the local board of the V.O.N., held Tuesday afternoon, the supervising nurse, Miss Thornley, reported a total of 1,012 visits paid during the month of January, of which 181 were infant welfare, sixteen prenatal, forty-nine postnatal, twelve social service, 118 instructive, of which thirty-six were tuberculous instructive; 558 free visits were paid. Well-baby clinics were attended and six classes in mothercraft held. Four nurses were on duty for ten hours on week days, and five hours on Sundays.

The board wishes to thank Mrs. O'Brien, Mrs. Mitchell and Mrs. Richardson for old linen; Mrs. Denmark for blankets, and the Foul Bay Group of C.G.I.T. for a complete layette.

Women's Institutes

Royal Oak

The monthly meeting of the Royal Oak Women's Institute was held on Wednesday afternoon at the home of Mrs. J. G. Nicholson, with a good attendance, Mrs. Pinhorn presiding.

Reports of conveners of the committees in charge of the Institute exhibit for the Fall fair showed a good start to have been made, with a long list of the articles needed in the various classes already promised.

In discussing ways and means of increasing the funds some novel suggestions were made which will be acted upon in the near future.

Plans have been made for at least one social event each month, that for February being the children's fancy dress dance, which will be held on Friday evening, February 25, at Royal Oak Hall.

Mrs. De Rosie was asked to convene a quilting bee and make all necessary arrangements, which she kindly consented to do.

Mrs. Campion's offer of her home for the day was gladly accepted.

Mrs. J. G. Nicholson, who was official delegate to the Local Council of Women, was also appointed delegate to attend the monthly meetings during the year.

The advance prize list for Vancouver Island Spring Flower Show was distributed, the show taking place at the Willows, April 8 and 9. At the close of the business session the meeting was addressed by Prof. E. M. Straight, of the Experimental Farm, on "Gardening and Bulb Culture." Much useful information was given and many questions on the subject answered. A cineraria in full bloom was presented by Prof. Straight to the Institute, and for which lots were drawn, Mrs. De Rosie carrying off the prize.

A vote of thanks was accorded the speaker for his address. Tea was served by Mrs. Wilkinson and Mrs. Greaves, hostesses for the afternoon.

Members are reminded of the class on Parliamentary procedure, which will be held at the home of Mrs. H. Pinhorn, Elk Lake, on Monday afternoon, February 14, at 1:30 o'clock.

Langford

The weekly card party held by the Women's Institute last Wednesday evening was a very enjoyable affair. Several members from Colwood and Happy Valley attended, thereby adding to the sociability and interest of the evening. The hostesses were Mrs. J. L. Brown, Mrs. A. Cowie, Mrs. Bartle and Mrs. Ritchie. Court whist was played. Mrs. R. Brown and Mrs. Trace cut for the first prize, Mrs. Brown winning the cut. Mr. Bartle won the gentleman's prize, while Mrs. Aikman and Mr. Trace were lowest scorers. An additional attraction was an advertisement guessing contest with Miss Nellie Wilson and Cyril Wilkinson carrying off the honors.

All prizes were donated by friends interested in the parties. The next function will be held on Wednesday evening, February 16.

West Saanich

The regular monthly meeting of the West Saanich Women's Institute was held in the Institute Hall on Tuesday afternoon, with a good attendance of members present, the president Mrs. T. Haddon, presiding, and the minutes and correspondence being read by the secretary, Miss H. Maber.

A letter was read from the Solarium committee, stating the Solarium would be ready to receive patients by March 1, and enclosing entrance forms and regulations. The members decided to send a subscription to the committee, Miss H. Maber being appointed to attend the meeting.

A prospectus was received from the Department of Agriculture of the U.B.C., stating the short courses in poultry raising, dairying, etc., for students.

Mrs. T. Haddon gave a report of the meeting held in Victoria recently for the purpose of celebrating Canada's sixtieth birthday.

The treasurer, Mrs. W. O. Wallace, presented the financial statement, which showed a satisfactory balance. At the close of the meeting tea was served by Mrs. Atkins and Miss Maber.

Cobble Hill

The regular monthly meeting of the Cobble Hill Women's Institute was held in the Institute room yesterday afternoon, with an attendance of nine, Mrs. C. Waco, president, in the chair. The secretary was chosen to represent the Institute at the meeting of those interested in the solarium on Monday. The secretary was also instructed to obtain terms from hotels, boarding houses, etc., for those wishing to attend the opening of the solarium. It was decided to invite a speaker on "Temperance" at a future date. It was also decided to hold a dance for the benefit of the Institute on March 2, and to engage the Hunter orchestra. Four new members were enrolled, the number now standing at sixteen. Mrs. Lafortune was tea hostess.

PRESENTATION MADE TO MISS MACKENZIE

Jubilee Hospital Alumnae at Annual Dinner Last Evening Expresses Appreciation and Good Wishes

The presentation to Miss Jessie Mackenzie of an aquamarine pendant and chain, accompanied by an expression of warm appreciation, was the principal incident in the programme at the Jubilee Hospital Nurses' Alumnae dinner last evening at the Brentwood Grill.

Dinner began at half past seven o'clock, with seventy guests gathered around the tables. Mauve candles in silver sconces and vases of daffodils emphasized the Alumnae colors, mauve and gold. Mrs. Bullock-Webster, honorary president, presided in the unavoidable absence of the president, Mrs. L. S. V. York, and at her right sat Miss Jessie Mackenzie, who early in the proceedings was presented by the 1927 graduating class, who were also the Alumnae guests for the evening, with a corsage bouquet of freesias and pink carnations.

In presenting the pendant and chain to Miss Mackenzie, Mrs. Bullock-Webster expressed the Alumnae's appreciation of what she had meant to the nursing profession in Victoria as the director of the training classes at the Jubilee Hospital. Miss Mackenzie was assured that she took with the gift the affectionate good wishes of all members.

The toast list, beginning with "The King," was as follows: "The Alumnae," proposed by Miss Hockling, responded to by Miss Hilda Murray; "Our Honored Guest," proposed by Mrs. James Fletcher; and "The Graduating Class," proposed by Miss Maureen Carley, responded to by Miss Ethyl Finney, president of the 1927 Graduating Class.

In proposing the toast to "Our Honored Guest," Mrs. Fletcher spoke appreciatively of the splendid work which Miss Mackenzie had done "in her fourteen years of unselfish efforts for the good of humanity in the community which she was leaving." She would be greatly missed.

A phonograph, lent by Messrs. Fletcher Bros., furnished a programme of music during the evening.

Women's Clubs And Societies

Liberal Women's Forum

In the social hour which followed the formal meeting of the Liberal Women's Forum yesterday afternoon, the ladies of Ward One were hostesses, Mrs. E. Davidson being convener. Presiding at the tea table were Mrs. C. F. Banfield, Mrs. J. H. Carver, Mrs. H. M. Walker and Miss Todd. Mrs. J. S. Patterson gave some much-applauded vocal numbers.

* * *

Home Cooking Sale

The Gordon Head Young Women's Missionary Auxiliary will hold a sale of home cooking today in the basement of David Spencer Ltd. The young ladies of the auxiliary wish to thank all those who sent donations and who are assisting with the transportation.

Entertainment Held At Strawberry Vale

The Strawberry Vale Women's Institute held a very successful masquerade dance on Wednesday evening, which was extremely well attended. Ray Kinloch's orchestra had charge of the musical programme.

The three prize winning ladies' costumes were: (1) Chinese, (2) Dutch, and the comic, Futurist Folly. The men's: (1) Indian, (2) Mexican, and the comic, Coon. These prizes were donated by the Strawberry Vale Women's Institute and Mrs. Frank Campbell.

The judges were: Mrs. V. S. Maclachlan, Superintendent of Women's Institutes, and Mrs. F. Campbell. Mrs. Maclachlan also presented the prizes to the winners.

Strawberry Vale Women's Institute extends a very cordial welcome to any of the men in the district who are interested in the building of the new hall to be present at a meeting on Monday evening, February 14, at 8 o'clock in the Institute rooms on Wellington Road. A grand concert will be held on February 25 under the auspices of the W.I. A carnival dance has been arranged for February 22.

Ladies' Guild Meets

BRENTWOOD, Feb. 11.—The fortnightly meeting of the Ladies' Guild of St. Stephen's and St. Mary's Churches was held on Wednesday afternoon at the home of Mrs. A. Guy, Clarke Avenue, with nineteen members present.

The meeting was presided over by the president, Mrs. Wm. Derringburg. The secretary read the minutes of the previous meeting. The financial statement, which was very gratifying, was given by the treasurer.

The members decided to send a donation to the Solarium, Mrs. T. Rice being appointed to represent them at the annual meeting.

Plans were also discussed for holding a dance, further particulars to be announced later.

As a token of appreciation for her untiring work as president for the past two years, the members had bought a beautiful scarf for Mrs. F. Turgoose, who was unavoidably absent through illness, the treasurer undertaking to give it to her some time during the week.

The remainder of the afternoon was devoted to sewing.

At the close of the meeting tea was served by the hostess, assisted by her daughter, Miss Gladys Guy and Miss Hilda Maber.

Mrs. Derringsburg and Mrs. Greensted will be joint hostesses at the next meeting, which will be held at the home of Miss Greensted, East Saanich Road, on Wednesday afternoon, February 24.

"What a pity Joan uses so much powder and perfume since she married money! She used to be much nicer."

"Yes—I knew her when she hadn't a scent!"

Married at Nanaimo

NANAIMO, Feb. 11.—A pretty wedding was solemnized at St. Andrew's First United Church yesterday, when the Rev. E. G. Taylor united in matrimony Miss Isabelle Hindmarch, daughter of Mr. J. Hindmarch, of Lantzville, and Mr. Thomas R. Hall, son of Mr. and Mrs. W. Hall, of Vancouver, B.C.

The bride, who entered the church on the arm of her father to the strains of Lohengrin's Wedding March, was prettily attired in poudre blue georgette, with hat to match, and carried carnations and lilies of the valley. She was attended by Miss Gladys Hindmarch, who wore Nile green georgette and carried a bouquet of carnations. Mr. Graham Hindmarch accompanied the groom.

Following the ceremony the couple left for Victoria, where the honeymoon is being spent, after which they will take up their residence in Vancouver.

ORIGINAL COSTUMES SEEN AT W.I. BALL

Throngs of Gaily Dressed Children Attend Dance at Chamber of Commerce

One of the jolliest children's fancy dress parties was held last evening in the Chamber of Commerce, under the auspices of the Victoria Women's Institute, the large hall being thronged with a lively and happy crowd of boys and girls. From 7 o'clock until 10 the children had complete possession of the floor, and the grand march revealed some most original and striking costumes. There was a number of very cleverly made paper dresses, national costumes of all kinds, gypsies and fairies, clowns and comic people, and several picturesque old-fashioned costumes of by-gone days. Hunt's orchestra provided the dance music, and even the smallest guests enjoyed every moment of the dance. The knowledge of new and intricate steps was surprising in the children, tiny tots being, apparently, quite familiar with the Charleston and newest fox trot.

It was a difficult matter for the judges to pick out the prize winners, and this task was allotted to Mrs. Wilfrid Ord, Miss Thomson, Miss Dashwood and Miss Bruce. As each child went up to receive his or her prize from Mrs. V. S. Maclachlan, the rest clapped and applauded in a delightfully spontaneous way. The winners were as follows: Best original girl, Pamela Thornton, "Oranges and Lemons;" best original boy, Grant Stewart, "Robinhood;" best comic girl, Agnes Spavin, "Topsy;" boy, Jackie Williams "Irish Paddy;" best crepe paper costume, Joan Campbell, "Rose."

Clever Dancers

During the evening two clever little pupils of Mrs. Gaskill gave a Coquette dance, while Agnes Kennedy, in a quaint costume, did a pretty Dresden China Gavotte. The Coquette dancers were Iris Donovan and Iris Gaskill. In her Butterfly dance, Iris Gaskill showed herself to be an unusually graceful little toe dancer, and as an encore she did an eccentric dance to the tune of "Hey Diddle Diddle."

When the children had left the floor their older brothers and sisters continued the dance. Again some notable costumes were seen and the judges were Miss Lottie Bowron, Miss Dashwood, Miss Thomson and Mrs. Ira Dilworth.

The prize winners were: Best original lady, Miss V. Johns, Valentine; gentleman, Mr. R. Moss, artist; best comic lady, Mrs. Spaven; gentleman, Mr. B. Bowman; best crepe paper costume, Miss M. Spencer, mermaid. The balloon contest was won by Miss Winnie Urquhart and Miss Dillys.

The great success of the dance is due to the Women's Institute directors and members, who worked so energetically for the affair.

Mr. Phillip's Nomination Presented by President

WASHINGTON, Feb. 11.—President Coolidge sent the nomination of the new Minister to Canada, M. Phillips, to the senate yesterday. At the same time Frederick A. Sterling was nominated as minister to the Irish Free State. Mr. Phillips' nomination was referred to the Foreign Relations Committee, in accordance with the usual formality. His confirmation is expected to follow in a short time without opposition.

"Being absolutely sure on the Subject of Quality

THE HIGH QUALITY OF
Baker's Breakfast Cocoa
is Not an Accident

It is the result of a judicious selection and blending of cocoa beans, of which there are more than thirty grades; of most careful roasting, a very delicate operation; and its further preparation by the best mechanical processes (no chemicals) which preserve the delicious natural flavor and aroma and attractive color of the beans.

WALTER BAKER & CO. Limited
Established 1780 DORCHESTER, MASS.
Canadian Mills at Montreal
Booklet of Choice Recipes sent free

TEA
JAMESON'S
THE NAME IS THE BRAND

High-grade Ceylon and Indian Teas blended for strength, flavor and aroma. For sale by grocers.

Announcement

MATZENE WILL DISCONTINUE HIS SITTINGS IN VICTORIA ON FEBRUARY 25

Steffens-Colmer Studio
1214 Government Street Phone 8118

"Pair Silk Stockings Free for Every Correct Answer"

PUZZLE Who Won the Movie Channel Swim? WIN
New 1927 Chevrolet Coach $1800.00 IN PRIZES

WHO ARE THEY?

THE PUZZLE

Twenty-two popular moving picture stars are supposed, recently, to have swam in a race across the English Channel. Their names are printed below. The results of the race were broadcast by Radio Station BWLG, but the operator, to have some fun and keep the thousands of interested listening fans in suspense, announced the names of the first seven to finish jumbled up. For instance, he gave number 5 as "Nan grows o sail" instead of Gloria Swanson, and offered big prizes to those who could correctly name the first seven he announced. In the picture above you see him announcing the names in ridiculous fashion. If you can put the letters of each name back in their right places you will have the names of the first seven whose pictures are shown to the left in the order in which they finished. Find their names and send them in to compete for the big prizes.

NAMES OF ALL THE MOVIE STARS WHO SWAM IN THE CHANNEL RACE—THE FIRST 7 ARE AMONG THESE—Alice Joyce, May McAvoy, Lillian Gish, Constance Talmadge, Colleen Moore, Madge Bellamy, Corinne Griffith, Norma Shearer, Seena Owen, May Allison, Gloria Swanson, Norma Talmadge, Bebe Daniels, Clara Bow, Vilma Banky, Pola Negri, Viola Dana, Florence Vidor, Marion Davies, Marie Prevost, Lois Wilson, Mary Brian.

SOLVE IT AND WIN FIRST PRIZE

If you are clever enough to solve this fascinating puzzle you have opened the way to being declared first prize winner. If your solution is successful in winning 175 points, the maximum for being correct, we will write you and show you how first prize can easily be won. Be neat and careful. Comply with rules.

WHY THIS CONTEST IS RUN

This is an advertising contest. We want to make you and your friends acquainted with wonderful Sterling Hosiery, made in all the better grades of pure silk, silk and wool, and pure wool for the whole family, and sold direct to you through a chain of Sterling Stores, and personal service direct to the home. We will write and tell you of a wonderful plan to save you money on your hosiery requirements. At the same time we will ask you to allow us to send you a few sample pairs to examine and show a few friends who will be glad to join you in saving money too.

SEND NO MONEY
Costs Nothing to Compete

There is no entrance fee, nor do you have to spend your money to compete and win the highest prizes. This is not a sales contest for the biggest sales. Everybody's opportunity is equal.

PRIZES

FIRST - - Chevrolet Coach - Value	$910.00
2nd ..... Cash	$150.00
3rd ..... Cash	$100.00
4th ..... Cash	$75.00
5th ..... Cash	$50.00
6th ..... Cash	$25.00
7th ..... Cash	$15.00
8th to 12th	$5.00 each

Money to pay the above prizes is held in deposit to trust with the Canadian Bank of Commerce, Wallace & Lansdowne Ave., Toronto.

FOLLOW THESE SIMPLE RULES

1. Write answers in pen and ink on one side of the paper only. Put name and address and name of this paper in upper right hand corner, stating whether Mr., Mrs., or Miss. Put anything else on separate sheet. Don't send fancy, drawn or typewritten entries. 2. Contestants must be 15 years or over. Employees of this company, their friends and relatives are forbidden to enter. 3. Final awards will be made by a committee of 3 Toronto gentlemen having no connection with the firm. Their names will be made known to all contestants. Contestants must agree to abide by their decisions. Prizes will be awarded by points: 200 points, the minimum, will take first prize, 175 points will be awarded for the correct solution to the puzzle, 10 points each for general neatness, appearance, spelling, punctuation and handwriting of entry, and 75 for fulfilling the conditions of contest. Contest closes June 30th, 1927. Entries should be forwarded promptly. $100 extra prize for promptness will be given.

The Company conducting the contest is an old established, reliable and responsible Company.

References: Any Bank or Mercantile Agency.

STERLING HOSIERY MILLS LTD. DEPT. 21 TORONTO, ONT.

This Valuable BOOK and Sample of BROCK'S BIRD SEED for 10¢

281 Pages . 42 Illustrations

DO YOU LOVE BIRDS?
This Book is for You.

Birds learn to love those who care for them, and they repay this care with their sprightly ways and delightful music. To bird lovers and bird owners, we offer our valuable Book—Brock's Book on Birds. Everything you want to know is contained in this, tenth enlarged edition. To those answering this advertisement we will send a Sample Box of Brock's Bird Seed (a week's supply), a Sample of Brock's Bird Treat, and a copy of Brock's Book on Birds, all for 10 cents. Brock's Bird Seed is a mixture of imported seeds, forming a balanced Bird Food—safe and healthful, giving birds vigor and full, clear voice. Take advantage of this offer and procure a liberal Sample, and this interesting and instructive Book, by sending 10 cents with the coupon. Do it TO-DAY.

BROCK'S BIRD SEED

Brock's is the mixture used by Bird Fanciers and Breeders all over Canada for 30 years. Ask your dealer for BROCK'S.

NICHOLSON & BROCK Limited - Toronto

Sample Coupon

Messrs. NICHOLSON & BROCK, LIMITED, 148 Market Street, Toronto 2. Y

Dear Sirs: Please find enclosed 10 cents for Brock's Bird Book, a sample of Brock's Bird Seed and Brock's Bird Treat, as advertised.

Name.....
Street.....
City.....

Society and Women's Affairs

Tea for Bride-To-Be

Miss Phyllis Henderson, whose marriage takes place next week, was the guest of honor at a tea given yesterday afternoon by Miss H. M. Pemberton, at her home, "Mountjoy," Foul Bay Road. The tea table was most artistically arranged with feathery mauve and pink primulas and maidenhair fern. The invited guests included Miss Helen Mackenzie, Mrs. Roy Hadley, Mrs. J. Anderson, Mrs. H. T. Matson, Mrs. Maurice Woods, Miss Maraquita Nichol, Miss Kathleen Ross, Miss Inez Ker, Miss Kay Clay, Miss Audrey Bushby, Miss Phyllis Fowler, Miss Helen Fowler, Miss Beryl McCulloch, Miss Helen Laundy, Miss Lacy Bryden, Miss Marion Bullock-Webster, Miss Betty Robertson, Miss Vivien Matson, the Misses Joy and Betty Phillips, the Misses Helen and Betty Streatreild, Miss Alice Nash, Miss Peggy Hodgins, Miss Ines Carey, the Misses Peggy and Betty Schofield and Miss Wilna Luxton.

* * *

Surprise Party

A delightful evening was spent on Saturday at the home of Mr. and Mrs. Harry Kidd, 876 Craigflower Road, when the W.O.M.L. and friends paid them a surprise visit. The evening was spent in dancing and games. A buffet supper was served, after which all joined in singing "For They Are Jolly Good Fellows" and "Auld Lang Syne." Those present were Mr. and Mrs. Thompson, Mr. and Mrs. Hellier, Mr. and Mrs. Morrison, Mr. and Mrs. Quaintance, Mr. and Mrs. A. Spouse, Mr. and Mrs. Duffield, Mr. and Mrs. Pears, Mesdames Shaw, White, Panting, Jane, Pearce, Misses M. Robertson, G. Shaw, A. Borrowman, J. MacGaw, F. Spouse, J. Davidson, D. Quaintance, M. Earnshaw, W. Pearce, M. Panting, D. Pears, Messrs. Johnston, Frank Moulton, P. Parnell, Fred Moulton, J. Robertson, H. Kidd, C. Mee, Struthers, Robertson, C. Fanthrop, C. Leonard.

* * *

British Columbians in London

Recent arrivals in London from this Province include Mr. R. Herbert Banff, Victoria; Mr. J. B. Campbell, Vancouver; Capt. F. A. Christal, Oliver; Mr. W. W. Coates, Vancouver; Mr. E. J. Coyle; Mr. David Dighton, Vancouver; Mr. David Evans, Victoria; Mr. A. R. Harman, Kelowna; Mr. and Mrs. J. C. Nelson, Vancouver; Mr. H. J. Ruscombe Poole, Duncan; Mrs. B. Elvington Reed and children, Vancouver; Mrs. C. E. B. Russell, Boswell; Mr. J. M. Whitehead, Vancouver.

* * *

Here For Tournament

Among those in town for the badminton tournament are the following, all registered at the James Bay Hotel: Mr. and Mrs. J. S. Muir, Vancouver; Mrs. B. M. Partington, Vancouver; Mr. R. H. Hill, Kelowna; Mrs. Stanley C. Fawcus and Mrs. E. H. Grubbe, Vancouver, and Mr. and Mrs. J. D. Aitken, Duncan.

* * *

Hostess at Tea

Mrs. Pritchard was hostess at tea at Cherrybank on Thursday afternoon, when her guests were all past or present residents of Killarney, Manitoba, and included Mrs. J. P. Shannon, Mrs. Shaver and Miss Shaver, Mrs. Martin, Mrs. Evans, Mrs. D. J. Hartly, Mrs. McCann and Mrs. Treleaven.

* * *

Bridge and Mah Jong

Mrs. R. H. Oliver and her sister Miss Schwartz, Elford Street, entertained with two tables of bridge and one of mah jong last evening in farewell to Miss Lucy Angus. Spring flowers and pussy willows decorated the reception rooms.

* * *

Tea Hostess

Mrs. J. D. Galloway, 361 Harbinger Avenue, entertained at tea yesterday afternoon, when her guests were Mrs. A. E. Christie, Mrs. Campbell Brown, Mrs. Harry Bird, Mrs. P. B. Scurrah, Mrs. A. R. Carruthers, Mrs. H. E. White and Mrs. T. Winsby.

* * *

Luncheon Party

Miss Betty Kirk, St. Charles Street, was a luncheon hostess in honor of Miss Phyllis Henderson yesterday. Others present were the Misses Jane and Freda Warter, Margaret Scott, Inez Ker, Kathleen Ross and Lucy Bryden.

* * *

Bridge Party

Miss Archibald entertained with two tables at the Empress Hotel yesterday afternoon.

Lord Willingdon Will Visit at Qualicum Beach

QUALICUM BEACH, Feb. 11. His Excellency the Governor-General, accompanied by Lady Willingdon, Colonel Snow, comptroller of the household, and Major O'Connor, A.D.C., will stay at Qualicum Beach Hotel for a few days early in April, following the example set by his predecessors, the Duke of Devonshire and Lord Byng, both of whom visited several times at Qualicum Beach and played many rounds of golf on the Qualicum links.

Return to Mainland

After spending a fortnight with her parents, Mr. and Mrs. George M. Walt, Earle Street West, Mrs. C. B. Pearson and her little son, Philip, returned to North Lonsdale, Vancouver, yesterday.

* * *

From Chemainus

Mrs. H. E. Donald arrived from Chemainus yesterday afternoon, and will remain in Victoria until after the wedding of her son, Lieut. Colin Donald and Miss Phyllis Henderson next Wednesday.

* * *

Visiting Brother

Mrs. Grace Ryder, of Seattle, is the guest of her brother, Mr. John A. Virtue, at the Oak Bay Hotel.

Sidney

Mrs. H. Patterson, of Britannia Beach, is visiting at the home of her mother, Mrs. J. Berquist, Beacon Avenue.

* * *

Miss Gladys Bowcott, of the staff of the Telephone Office of Victoria, is spending a two weeks' holiday at her home here.

* * *

The many friends of Mrs. Fred Bowcott are glad to know that she was able to return home here on Sunday from the hospital in Victoria, where she has been ill.

* * *

The Brownie Pack and Guide Company will hold a tea and entertainment in Berquist Hall on Saturday afternoon, February 12, at 3 o'clock. The proceeds will be used for uniforms, badges and medals.

* * *

Mr. and Mrs. D. B. Christopher, accompanied by Mr. and Mrs. Thomas Henderson, of Seattle, were the guests of Mr. and Mrs. B. Deacon, Marine Drive, on Sunday.

Mount Newton

The fortnightly card party, held under the auspices of the Mount Newton Social Club, was held on Wednesday evening with twelve tables of cards.

The first prize winners were Mr. and Mrs. A. Guy, Miss Gladys Guy and Mr. C. Goselin, at table number ten, with twenty-six discs.

Table number three, with twenty-three discs, received second prize, the players being Mrs. A. Lacoursiere, Mrs. R. Hall, Mr. R. J. F. Freeland and Mr. W. Butler.

At the close of the game refreshments were served by the committee. The next game will be held on Wednesday, February 24.

Vimy

Mr. and Mrs. J. Halton, of Victoria, spent the week-end with Mr. and Mrs. Nelson Smith, Cowichan Lake Road.

Mr. Alec. McKenzie came over from Vancouver on Sunday to see his mother, whose condition is not very favorable, pneumonia having developed.

There was a fair attendance at the monthly meeting of Vimy Social Club. The treasurer's report was most encouraging. The Vimy Women's Institute will attend to supper arrangements at social club entertainments for the next three months, in return for which service the Institute will have free use of the hall. Mr. J. Y. Copeman expressed the appreciation of the club for the assistance given by the Women's Institute in the past, and of the good work the Institute has done in the community. A letter of inquiry is to be sent Duncan Utilities Limited regarding the extension of the electric light service along Gibbon's Road to the hall. Four new members were received.

The old-time dance held last week proved very popular. About 100 persons enjoyed the Circassian Circle, Lancers, etc. Mrs. Beasley, of Mayo, sang "Mary of Argyle," and as an encore "Keep Smiling." Later she sang another number; by request Miss Hazel Castley accompanied. Supper was in charge of Mrs. E. H. Peterson and Mrs. Robt. Evans. Music was supplied by Mrs. E. Castley and H. Robinson and extras by Mrs. McIntosh, Mrs. T. H. S. Horsfall, John Bone and Hector Marsh. Mr. Robert Evans acted as master of ceremonies.

Mr. and Mrs. Henry Smith, Lake Road, are removing to Vancouver.

Mrs. G. G. Macneal, Gibbon's Road, has received word of the death of her only brother, Capt. G. Mansell Pitt, from pneumonia. Capt. Pitt served in the late war and was detailed for special service in Russia.

Messrs. Jas. Dunkheld, A. Bell, F. Hitchcox and Leo. Helen, of the K. of P. Carpet Bowling Club, visited Vimy Hall on Wednesday evening for the opening play on the recently installed equipment. Twenty-five members of the club were present, both sexes playing.

Mr. A. Boulet, an employee of the Continental Logging Co., who was struck by a falling log, is in the King's Daughters' Hospital, Duncan, suffering from severe bruises and shock.

Langford

Mrs. Arthur Kay and two sons, of St. Ola, Langford Lake, are visiting at Chemainus.

* * *

Mr. and Mrs. Alex. Phelps, of Woodstock, Ontario, who have been the guests of Mrs. N. G. Johnson, Langford Lake, have returned home via Vancouver.

Sooke

The many friends of Mrs. A. Wilson will be pleased to know she has returned home.

* * *

Mrs. G. H. Jones has as a visitor her mother, Mrs. Eve, of Victoria.

* * *

Mr. H. Slack has left for the Mainland coast, where he will be employed for several months.

* * *

Mr. Felix Norton is away on a short cruise.

* * *

Mr. and Mrs. Cousins, of the Standfast Bible Students, have gone to Vancouver, where they intend to reside.

REPORTS GIVEN AT Y.W.C.A. MEETING

Plans Made for Furthering of Missionary Work and Building of Annex

The monthly meeting of the board of directors of the Young Women's Christian Association was held on Friday afternoon at 2:30 at the association headquarters, with the president, Mrs. H. H. Smith, in the chair. After opening the meeting with devotional exercises, the president expressed the regret all felt at the absence of Mrs. Beckwith through serious illness.

A vote of condolence was also expressed with Mrs. W. N. Mitchell in the sad loss of her husband, Mrs. Mitchell having been for some years a member of the board of directors.

The treasurer's statement was given by Mrs. Nivin, showing a balance to the good in both the Annex and the Main building. Donations were reported from the Women's Canadian Club and the Women's Auxiliary to the T. V. A. The general secretary, Mrs. Bishop, reported on the work of the whole association for the past month, the daily inquiries and interviews being many and varied. A great deal of correspondence had been received and many letters written.

Mrs. Piercy reported for the House Committee and announced the annual linen shower to be held at the Y. W. C. A. Annex, Courtney Street, on Tuesday, February 22, table cloths and sheets being specially needed.

Future Plans

Mrs. W. G. Crawford read the report of the Girls' Work Committee. A party is to be held by the association on St. Valentine's Day, and the Joy Club will entertain their mothers on Saturday, February 26. Miss Griffin is planning an interesting programme for that day. A rummage sale in aid of the funds of this committee is to be held on Saturday, March 5. Mrs. Russell reported for the Religious Committee. The Sunday afternoon collections for the past few months amounting to $5.46, an increase in number of members and interest in the Bible class, was also reported. This committee is trying to assist the foreign work of the association and for this object is making plans for an afternoon tea to be held on Thursday, March 3, from 3 to 5:30 o'clock, in the dining-room of the association. It is hoped that all interested friends will take this opportunity of assisting the missionary work, and the work of the religious committee.

New Members

Mrs. Colbeck read the monthly report of the Travellers' Aid secretary, giving instances of cases helped and material assistance given.

The membership committee reported nine sustaining members and one new member for January. They also reported on the dramalogue given by Major Bullock-Webster, and on the membership "At Home" and Mrs. Stokes. Mrs. Dearborn and Mr. Geo. Guy were accorded a hearty vote of thanks for so kindly assisting with the programme at the membership "At Home." Matters pertaining to the new building were then discussed, followed by afternoon tea at the close of the meeting.

Weddings

Foxall-McWilliam

Tastefully decorated with sword ferns, pussy willows and daffodils, the First United Church looked very pretty Wednesday evening, when the Rev. Dr. W. G. Wilson united in marriage Elizabeth Gordon (Bessie), only daughter of Mr. and Mrs. G. McWilliam, Marigold, formerly of Huntley, Aberdeenshire, Scotland, to Mr. Yates McPhee Foxall, only son of Mr. and Mrs. B. J. Foxall, Marigold. Given away by her father, the bride was charming in her wedding dress of ivory crepe de Chine trimmed with silk and filet lace. A full-length veil adorned with orange blossoms and a bouquet of Ophelia roses completed her attire. The bride was attended by Miss Marjorie Munro, who wore a dress of pale blue crepe de Chine trimmed with silver metallic lace, with hat to match. A bouquet of pink carnations and fern was carried by the bridesmaid. Mr. G. McWilliam, jr., supported the groom. Mr. L. Parlington rendered suitable music for the occasion. The duties of usher were filled by Mr. F. C. Slydell and Mr. C. Foxall. Many numerous and beautiful presents were received by the young couple. Among the gifts was a handsome silver tea service with silver tray, which was presented by the staff of the Provincial Department of Lands, where the bride has been employed for some time past. After the ceremony the relatives and friends gathered at the home of the bride's parents, Marigold, where the reception was held. The rooms were beautifully decorated with freesias and daffodils. The bridesmaid received a French ivory dressing case, while the best man was the recipient of a gold tie pin. Silver pencils were given to the organist and ushers. The happy couple left on the midnight boat for Vancouver and Sound cities. Shortly after their return they will leave the city for Erskine, Alberta, where they will make their home.

NANAIMO WELLINGTON QUALITY PREPARATION SERVICE COAL

Washed Nut

The finest fuel for the kitchen range.

Per ton—

$10.50

Clean
Convenient
Economical

J. KINGHAM & CO LIMITED
PHONE 647 1004 BROAD ST. PEMBERTON BLK.

Pains There?

Relief at—

Thorne Shoe Shoppe

We Specialize in Arch Support Fitting and Corrective Shoes.

1316 Douglas St. Look for the Big Shoe Sign
PHONE 2101

Coming-out Sale of the New Thor 6
ELECTRIC WASHER

$3.50 Down
Balance
$10.15 a month

WITH the appearance on the market of the world's newest and most beautiful "work horse," the new Thor-6 Electric Washer, we are offering these exceptionally low terms.

The new Thor is speedy, sanitary, quiet running, beautifully finished in white Duco, and has an automatic swinging wringer. In fact, it has all the labor-saving features that you always longed for to do away with the toil and fatigue of washday.

Get in touch with our nearest store and have the Thor-6 demonstrated in your home. Phone today and put the money into a washing machine that you are wasting in clothes by the wear-tear-scrub of washday.

BRITISH COLUMBIA ELECTRIC RAILWAY CO.

Douglas Street Langley Street

Phones 123 and 2313

One More Day a Week —for HERSELF!

SOMEONE has paraphrased a familiar proverb, saying "Beauty is only Washday deep!"

Are YOU washing and ironing away YOUR good looks, to save a dollar or two each week? And ARE you saving it, at that?

NEW METHOD LAUNDRIES LIMITED

Phone 8080

For Quick and Courteous Service, Phone 1670
Private Exchange Connecting All Departments

Hudson's Bay Company.
INCORPORATED 2ND MAY 1670.

H. B. C. Purity Food Supplies

Delivered to Your Home

Anchor Brand New Zealand Butter, per lb. 48¢; 3 lbs. for $1.42
H. B. C. "Seal of Quality" Creamery Butter, per lb. 47¢; 3 lbs. for $1.39
Finest Quality Alberta Creamery Butter, per lb. 46¢; 3 lbs. for $1.35
Pure Bulk Lard, per lb. 19¢; 3 lbs. for 55¢
Cooket, in bulk; per lb. 18¢
Machine Sliced Ayrshire Roll, per lb. 40¢
Finest Quality Side Breakfast Bacon, per lb. 44¢
H. B. C. "Seal of Quality" Peameal Back Bacon, per lb. 50¢
Shamrock Brand Sliced Bacon, per lb. 55¢
Kraft Canadian Cheese, lb., 38¢
Maclaren's Old English Cheese, per lb. 45¢
Prime Old Ontario Cheese, per lb. 33¢
Swift's Premium Boiled Ham, per lb. 65¢
Sliced Pressed Beef, per lb. 45¢
Sliced Corned Beef, per lb. 30¢
Veal Loaf, per lb. 40¢
Poulton & Noel's Veal and Tongue Loaf, per lb. 50¢
Sliced Bologna, per lb. 20¢
H. B. C. Special Breakfast Tea, per lb. 55¢; 3 lbs. for $1.60
H. B. C. Ceylon Broken Orange Pekoe Tea, per lb. 55¢; 3 lbs. for $1.90
H. B. C. Freshly Roasted Pure Coffee, per lb. 45¢
Finest Quality B. C. Granulated Sugar, 20-lb. paper sack, $1.55
B. C. Pure Honey, 16-oz. glass 32¢
Beach-Eakins' Pure Strawberry Jam, 4-lb. tin 68¢
Del Monte Brand Golden Bantam Corn, No. 2 tin 22¢
Quaker Brand Canned Ripe Tomatoes, per tin 12¢; 3 tins for 35¢
Campbell's Tomato Soup, tin, 12¢; 3 tins for 35¢
Glacier Brand Norwegian Style Sardines 2 tins for 21¢
Quaker Brand Canned Sweet Corn, No. 2 tin 17¢; 3 tins for 50¢
Finest Quality Smyrna Cooking Figs, per lb. 12¢; 3 lbs. for 35¢

Crisco for Frying and Cooking
Money Back If Your Are Not Satisfied
1-lb. tin 29¢
3-lb. tin 83¢
6-lb. tin $1.63

Fruit and Vegetables

Choice Florida Grapefruit, each, 15¢ and 20¢
Imperial Valley Grapefruit at 2 for 25¢ And 3 for 25¢
California Sunkist Navel Oranges, per dozen, 35¢, 45¢, 50¢, 60¢

Fancy Okanagan "Jonathan" Apples, per box $2.18
California Grapefruit, doz., 55¢

Finest Marmalade Oranges, per dozen 40¢
Fresh Local Rhubarb, per lb., 20¢
Imported Head Lettuce, 2 for 25¢
California Celery, per stick, 15¢ and 20¢

Good Sound B. C. Cooking Onions 8 lbs. for 25¢
Local Table Carrots, 12 lbs. for 25¢

Local Swede Turnips and Parsnips, 10 lbs. for 25¢
Fine Sweet Potatoes, 3 lbs. 25¢
Kamloops Netted Gem Potatoes, 21 lbs. for 50¢
—Lower Main Floor, H.B.C.

Fresh Meat Specials

Steer Beef
Porterhouse Roast, per lb. 32¢
T-Bone Roast, per lb. 30¢
Wing Loin Roast, per lb. 25¢
Aitch Bone Roast, per lb. 25¢
Rump Roast, per lb. 22¢
Prime Rib, short; per lb. 25¢
Thick Rib Roast, per lb. 20¢
Cross Rib, best end; per lb. 18¢
Sirloin Tip, per lb., 25¢ and 27¢
H. B. C. Beef Sausage, lb., 12½¢
Fresh Beef Liver, per lb. 15¢

Young Local Pork
Legs, whole; per lb. 28¢
Half Legs, per lb. 33¢
Loins, cut to suit; per lb. 33¢
Shoulders, cut to suit; per lb., 25¢
Imperial Pork Sausage, lb., 30¢

Mutton
Legs, whole or half; per lb., 33¢
Loins, whole or half; per lb. 28¢
Shoulders, per lb. 22¢
Ribs, breast on; per lb. 20¢

New Zealand Lamb
Legs, average 5 lbs.; per lb., 36¢
Loins, 3 to 4 lbs.; per lb. 28¢
Shoulders, 4 to 6 lbs.; per lb., 23¢
Ribs, breast on; per lb. 21¢

Spring Veal
Legs, whole; per lb. 30¢
Loins, per lb. 35¢
Rumps, per lb. 35¢
Shoulders, per lb. 28¢
Breasts, per lb. 20¢

Local Lamb
Legs, whole; per lb. 38¢
Legs, half; per lb. 40¢
Loins, per lb. 38¢
Ribs, per lb. 28¢

Roasting Chicken, per lb. 45¢
Boiling Fowl, per lb. 35¢
Turkeys, per lb. 55¢
Geese, per lb. 35¢
Ducks, per lb. 40¢
Buffalo Steaks and Roast, lb., 25¢
Buffalo Stew and Pot Roast, per lb. 12½¢
—Lower Main Floor, H.B.C.

New Suits

Single and Double-Breasted
For Men and Young Men

$35.00

With Extra Trousers

Here are the suits that fellows like to wear because they are smartly tailored, cut on up-to-date lines and made from materials that not only look well but wear well too. We have lots of them to choose from—all-wool tweeds in the most desirable colors, plain greys, pure wool navy serges and blue striped Botany worsteds. All sizes for short, stout, tall and average men. Perfect fit guaranteed and no extra charge for alterations.

New Hats

Our new Spring stock of Men's Hats just received. Smart new styles are shown in all the popular shades. All head sizes included. Price

$5.00

—Main Floor, H.B.C.

"Richmond" Boots and Oxfords for Men

To the man who is particular about his footwear we recommend this reliable make of boots and Oxfords. They offer the choice of a number of smart styles for business and dress wear. Shown in tan and brown calf and black velour calf. Sizes 6 to 10½. Widths C, D and E.

Oxfords $7.50 Boots $8.00
—Main Floor, H.B.C.

A Special in Cigars

Bonded Havana Cigars, in tins of 50. Regular $6.00 value. Special for $4.25

Comoy Old Briar Pipes, in cases, $6.50 for $5.00
Combination Special—Briar Pipe, Oilskin Pouch and a Packet of Good Tobacco 50¢
Ascot Cigarettes (Benson & Hedges), 2 pkts. for 24¢
Alice Pipe Tobacco, 1-lb. bag for 73¢
Leather Match Cases 33¢
—Main Floor, H.B.C.

Today's Specials in H.B.C. Drug Sundries

Wilson's Invalid Port Wine for 98¢
Stork Castile Soap, 2 for 29¢
Vinolia Palm and Olive Soap, 6 for 44¢
Baby's Own Soap 5 for 47¢

English Bath Salts, $1.25 value $1.00

Mandruka Bath Sponges 90¢
Hot Water Bottles, English, At, each $2.39
Hot Water Bottles, No. 2 size; good rubber. Each $1.37
Hind's Honey and Almond Cream 43¢
Pond's Cold or Vanishing Cream at, each 43¢
Vaseline and Oil of Eucalyptus Tubes 19¢

Sachet Powder, $1.00 value 49c

D'Orsay Talcum Powder, $1.00 value 49¢
Luxor Nail White, 35c value for 23¢
Listerine, large size 88¢

Loose Powder Compacts, Special, each $1.35
Loose Powder Compacts, containing rouge $1.39

Talcum Powders, assorted odors, 25c value 18¢
—Drugs, Main Floor, H.B.C.

For Quick and Courteous Service, Phone 1670
Private Exchange Connecting All Departments

Up-to-Date Patterns

We carry both Vogue and Butterick patterns. Step in and examine the new Spring styles as sponsored by these two famous fashion creators.
—Main Floor, H.B.C.

Hudson's Bay Company.

INCORPORATED 2ND MAY 1670.

Children's Silk and Wool Hose

In wide rib effect, elastic tops. Shown in black and white, tanbark and white, Airedale and white, fawn and blue, brown and white; sizes 6 to 10. Regular 75c and $1.00. Special at, per pair.....**69¢**
—Main Floor, H.B.C.

Newest Spring Merchandise on Display in All Departments

Great quantities of new merchandise have arrived during the last few days, much of which will be shown for the first time today. If you would become familiar with the new fashions for Spring take a walk round the various departments---the millinery and apparel sections, the fabric sections, the shoe department, the men's and boys' departments---everywhere you will find new and up-to-the-minute merchandise priced at the most reasonable figures

Our February Home-Furnishing Sale Affords Ample Opportunity for Genuine Savings

The opportunities offered in this sale will be instantly recognized by those who desire more beautiful and comfortable homes. It embraces all our Home-Furnishing Departments—Furniture, Carpets, Draperies, Household Staples, Hardware and China. Make your selection now while stocks are at their best.

Easy Payments

In addition to the advantages of special sale prices we offer you the privileges of our deferred payment plan—

10% Cash

—balance in nine monthly amounts. In this easy, convenient, business-like way you can furnish your home with the best of furniture without disturbing your bank balance. Come in and talk it over with our salesmen.

Finest Wilton Rugs

At Sale Prices

Fine Grade Worsted Wilton Rugs, with a beautiful finish. Superior quality in unusually good patterns.

Size 6.9 by 9. Sale Price **$33.50**
Size 9 by 9. Sale Price..... **$49.50**
Size 9 by 10.6. Sale Price. **$57.50**
Size 9 by 12. Sale Price..... **$67.50**
—3rd Floor, H.B.C.

English Wool Rugs at $13.50

English Reversible Wool Rugs in neat designs, ideal for hall or small bedroom; size 4 by 6.6. Sale, **$13.50**
—3rd Floor, H.B.C.

Bed, Spring and Mattress Complete for $21.00

Walnut Finished 2-Inch Continuous Post Steel Bed, complete with reliable double woven wire spring and all-felt mattress. Sale Price, complete **$21.00**

$2.10 Cash, balance in nine monthly payments

Continuous Post Beds
Two-inch round steel, with heavy fillers, walnut or ivory finish. Sale Price **$9.75**

Simmons Graceline Beds
Walnut-Finished Bed in heavy continuous post style. Sale Price is **$18.50**

Special Design Beds
In new style steel tubing, continuous post design with wide centre fillers, in forest grain walnut finish. Sale Price **$19.75**

Coil Springs
All-steel frame with well laced top. Sale Price **$7.50**

Wire Springs
Strong wood frames, with double woven webs and steel band supports. Sale Price **$4.50**

Cable Springs
Fine Quality All-Steel Frame Cable Springs, with durable and comfortable web; the most modern type of spring. All sizes. Sale Price is **$10.50**

All-Felt Mattresses
Made of clean, sanitary materials, felted in layers and will not lump. Sale Price **$7.50**

All-Cotton Mattresses
Fine quality white felt, covered with fancy art ticking. Sale Price is **$9.95**
—4th Floor, H.B.C.

Low Prices on Linoleum Rugs

Cork Base Linoleum Rugs, in patterns and colors that will be found suitable for any room in the home. Easy to keep clean, and do not require tacking down.

Size 6 by 9. Sale Price..... **$7.75**
Size 7.6 by 9. Sale Price..... **$9.75**
Size 9 by 9. Sale Price **$11.75**
Size 9 by 10.6. Sale Price..... **$13.75**
Size 9 by 12. Sale Price..... **$15.75**

Extra Heavy Inlaid Linoleum

The most satisfactory floor covering on the market. The patterns extend through to the canvas back. Suitable for any floor. Sale Price, per square yard. **$1.39**
—3rd Floor, H.B.C.

$5.00 Worth of Kitchen Utensils Free With Our Imperial Range

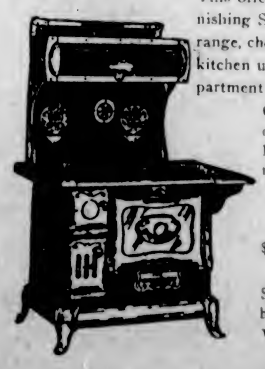

This offer is during our February Home-Furnishing Sale only. If you need a new kitchen range, choose it now and obtain $5.00 worth of kitchen utensils (choice of anything in the department).

Our Imperial "A" Range has 18-inch oven, polished steel top with six holes, heavy nickel-plated trimmings and all modern improvements. Price

$64.00

$6.40 Down, balance in nine monthly payments.

Same model, but with handsome tile back. Price..... **$74.00**
Waterfronts **$5.00** extra.
—Lower Main Floor, H.B.C.

For Your Valentine Party

We have on display a big assortment of Valentine Novelties, but to avoid disappointment make your selections now.

Seals, per packet ..... **10¢**
Cut-Outs, per packet ..... **10¢**
Invitation Cards, each, **5¢** and **10¢**
Valentine Cards, each ..... **5¢, 10¢** to ..... **50¢**
Valentine Outfits, each ..... **50¢** and **$1.00**
Decorated Paper, per roll ..... **30¢**
Party Caps, each ..... **15¢**
Streamers, per roll, **15¢** and **20¢**
Table Covers, each ..... **35¢**
Paper Napkins, per dozen ..... **10¢**
Place Cards, each ..... **5¢**
6 for ..... **25¢**
Tally Cards, each ..... **5¢**
6 for ..... **25¢**
—Main Floor, H.B.C.

Candies for Valentine's Day

Pink and White Cream Hearts, per lb. ..... **40¢**
Small Jelly Hearts, per lb. ..... **40¢**
Large Cream Hearts, per lb., **40¢**
Assorted Chocolates in Valentine wrappers, per box ..... **60¢**
Special Assorted Chocolates, consisting of cream, fruit and nut centres, per lb. ..... **43¢**
—Main Floor, H.B.C.

Drapery Fabrics at February Savings

Cretonnes
36-Inch Cretonnes in a good assortment of designs and colors. Good quality and suitable for many purposes; 20 bolts in this special offering. Sale Price, per yard ..... **29¢**

Bordered Curtain Scrims
Serviceable Quality. Curtain Scrims, in white, ivory and ecru, finished with neat border effects. Sale Price, **5** yards for ..... **49¢**

Curtain Nets
Well Finished Curtain Nets in neat patterns; 36 inches wide. Values to 35c. Sale Price, per yard ..... **25¢**

Colored Ruffle Curtains
Ruffle Border Curtains in rose, blue and gold; complete with tie-backs; 2¼ yards. Sale Price, per pair..... **98¢**

Filet Net Curtain Panels
Very Fine Filet Curtain Net Panels, finished with fringe ends; very pleasing and attractive. Sale Price, each... **$1.75**

Brass Curtain Rods Special, 10c
Brass Curtain Rods that extend to 54 inches, complete with hooks. Regular 15c. Sale Price, each, **10¢**
—3rd Floor, H.B.C.

Another Mill Purchase of White Wool Blankets

These blankets are of splendid quality, all pure wool and although some have slight oil stains, the majority are in perfect condition. Sizes for single, three-quarter and double beds. Price

Each, $3.98

$4.98 and **$5.98**
—Main Floor, H.B.C.

200 Bordered Linen Luncheon Sets at 98c

Linen Lunch Sets, consisting of one cloth, 35 by 35, and four napkins, 13 by 13, with colored borders of blue, rose and gold; fast colors. Special at, per set..... **98¢**
—Main Floor, H.B.C.

New and Dashing Styles in WOMEN'S SPRING COATS

Spring, one of the most joyous times of the whole year, is just around the corner, and this store as usual is among the first with a marvelous assortment of smart new coats. They feature the loveliest of new patterns and Spring's gayest colorings.

New Sports Coats at $15.95

A splendid assortment of new coats, tailored from tweed and velour in the leading patterns for Spring. They feature the Raglan shoulder and tailored collar, with various types of pocket and cuffs, adorned with strappings and buttons; lined throughout. All sizes. Price..... **$15.95**

New Tweed Coats $25.00 to $29.50

Developed from imported and domestic tweeds in a variety of novelty designs, large checks and shadowed plaids, kasha cloth, etc., in extremely smart styles. Have Raglan shoulders or tailored armholes, roll collars faced with plain cloths and Summer furs, piping in contrasting materials, novelty pockets and side trimmings; suede leather belts are among the many new features represented. Mostly full lined, with satin, silk crepe or sateen de luxe. Sizes 16 to 42. Prices.... **$25.00** to **$29.50**
—2nd Floor, H.B.C.

New Arrivals of "Tomboy" Skirts, $4.95

Smart new skirts in a large variety of fancy tweed mixtures, herringbones, broken and novelty checks, shadow plaids and striped effects. Novelty webbing belts with leather and metal buckles. Sizes 16 to 20 years. Price **$4.95**
—2nd Floor, H.B.C.

Girls' New Spring Reefers and Coats

Girls' Reefers, made from good quality all-wool navy Fox serge, well tailored, regulation style with emblem on sleeve; full lined.

Sizes 2 to 6 years. Price..... **$4.50**
Sizes 8 to 12 years. Price..... **$5.75**

Girls' Spring Coats, neatly tailored in plain and novelty tweeds, double-breasted and patch pockets, some are trimmed with smart checks; sizes 4 to 6 years. Price..... **$6.95**
Sizes 8 to 10 years. Price..... **$8.95**
—2nd Floor, H.B.C.

Hurlbut's Cushion-Sole Footwear for Children

This well known make of Children's Shoes now carried in strap and Oxford styles. Built for comfort and freedom, and shown in patent and tan calf leathers.

Sizes 5 to 7½. Per pair..... **$3.00**
Sizes 8 to 10½. Per pair..... **$3.50**
Sizes 11 to 2. Per pair **$4.25** and **$4.50**
Sizes 2½ to 7. Per pair..... **$5.50**
—Main Floor, H.B.C.

Silverbriggan Sports Frocks, $15.95

Smart Sports Frocks, made from silverbriggan jersey cloth in two-piece styles. They have new collars with silk tie, pipings and inset bands of contrasting color. Skirts with grouped kick pleats. Choice of muffin, cherry, raspberry, powder, grey and roseash; sizes 16 to 20. Price **$15.95**
—2nd Floor, H.B.C.

Women's New Rayon Silk Underwear

Vests
Good quality Rayon silk, opera top and shown in sunni, mauve, Nile, June rose, apricot and peach. Price..... **$1.00**

Bloomers
Heavy Quality Rayon Silk Bloomers, shown in powder, Nile, rose, peach, bran and black. Excellent value at..... **$1.39**
—2nd Floor, H.B.C.

Women's English Wool Bloomers

Serviceable Bloomers in pure wool, well made garments in shades of buff, grey, wisteria, saxe and cream. Per pair..... **$1.75**
Same shades in finer quality wool. At **$2.25**
—2nd Floor, H.B.C.

A Big Saturday Bargain in Boys' Two-Bloomer Suits

A Table Full of Boys' Suits in smart looking grey and brown tweeds and Fox's navy serges. Belted coats and full cut bloomers with belt loops, hip, side and watch pockets. A few of these suits have the new style breeches. Well tailored throughout. Sizes 10 to 16 years.

$12.50 and $15.00 Values Selling at **$9.95**
—Main Floor, H.B.C.

Boys' English Navy Reefers at $4.95

Tailored from serviceable English navy serge in reefer style. Suitable for boys as well as girls. Finished with brass buttons. Sizes 4 to 10 years. Price..... **$4.95**
—Main Floor, H.B.C.

Optical Specials

Single Vision Lenses
$7.50
This offer of Single Vision Lenses at $7.50 should appeal to those who are already equipped with glasses that perchance need changing.

Bifocal Lenses
$10.00
For the person who finds objects blurred with their reading glasses, when looking across the room, our Double Vision Lenses at $10.00 will provide comfortable vision, not only for reading, but distance also.
—Optical Dept., Mezzanine Floor, H.B.C.

British Washing Silks $1.98 a Yard

A dependable British Wash Silk, woven from pure silk yarns of fine texture. This Silk is ideal for dresses, blouses for street and sports wear.
The latest colorings include cherry bloom, pink, tiger lily, pelican, gooseberry green, Mother Goose, mauve, powder, sand, cedar, rosewood, rose coral, maize, palmetto, cotton, also black and ivory. 36 inches wide. Per yard **$1.98**
—Main Floor, H.B.C.

New Spring Dress Fabrics

Pure Wool Dress Ottomans
Woven with a fine pin cord effect, giving a dainty appearance to the dress. Colors include gooseberry green, saxe, Mother Goose, nickel, Copenhagen, tan, navy and others. 38 inches wide. Per yard, **$1.50**

Pure Wool Dress Flannels
Flannels will be popular this season. This offering is of a dependable quality and of fine even texture. Shown in all wanted colorings. 54 inches wide. Per yard **$1.95**

Novelty Suit and Coating Tweed
Ideal weight for suits, coats and separate skirts. Shown in subdued color combinations. 54 inches wide. Per yard **$1.98**
—Main Floor, H.B.C.

Quality Notions at 4c

Cap and Fringe Hair Nets, black and colors; Dress Buttons, Lace Pins, Hooks and Eyes, black and white; Black Dome Fasteners, Shoe Laces, black and brown; Tailors' Thimbles, Hairpins, Black and White Tape, Bone Crochet Hooks, Black Leaded Tape, Tortoiseshell Barettes. Special at **4¢**
—Main Floor, H.B.C.

Knitting Wools for Socks and Sweaters

Paton's Rose Fingering
Four-ply wool for socks and sweaters, in light fawn, buff, saxe and heather mixtures; **2** ounces for ..... **45¢**
Per lb. **$3.60**

Corticelli Fingering
A four-ply wool for men's socks and sweaters. Shown in a range of plain colors and heather mixtures. Price, per lb. **$2.50**

Scotch Fingering
A four-ply wool for serviceable socks, stockings and sweaters. Choice of wildrose, saxe, light grey, dark grey, cardinal and three heather mixtures. Per lb. **$1.75**
—Mezzanine Floor, H.B.C.

Stationery Specials

Exercise Books
Black leatherette covers, good quality paper. Special at: **19¢**

Bond Envelopes
Business size, pink only; 25 in packet. Special at, **4** packets for ..... **25¢**

Writing Pads
Containing 70 sheets of linen finished paper, liner and blotter. Special at..... **22¢**

Manuscript Books
Stiff covers. Special at..... **35¢**

Fountain Pens
Self-filling, strong metal cases, medium nib. Special at..... **39¢**

Gilt Propelling Pencils
With clip. Special at..... **50¢**
—Main Floor, H.B.C.

NEWS OF THE SPORTING WORLD

Victoria City Will Face Strong Opposition Today

Meet Victoria Wests in Semi-Final of the Jackson Cup at 2:30 o'Clock—Swan Will Referee—Junior and Juvenile Games

Will the Victoria Wests be the second local team to lower the colors of the Victoria City eleven? This is the question that local soccer fans are asking, and today one of the largest crowds is expected to be on hand when these teams clash in the semi-final of the Jackson Cup series.

The game will be played at the Royal Athletic Park, with the kick-off at 2:30 o'clock. Dave Swan will handle the whistle with MacMillan and Oliver on the sidelines.

As is usual on the eve of such battles, the management of the clubs are optimistic as to the outcome and each has it all doped out for their boys to come through with flying colors.

Manager Thompson, of the greenshirts, announced his line-up for the game as follows: Whyte; Dunn and Baker; Passomer, Peden and Shanks; Connorton, Mulcahy, Popham, Hillier and Shanks.

With these eleven men the hopes of the Victoria Wests of reaching the cup finals will rest today.

Nothing is known of the line-up of the Victoria City team, but it is expected that they will field their regular line-up.

This is sufficient proof for the fans that they will witness a good game.

This game is the feature attraction of today's soccer card, but in addition the junior and juvenile leagues have a full programme with six games on their schedules, which are as follows:

Junior League

Five C's vs. Esquimalt, at Beacon Hill, lower ground.

Ex-High United vs. Y.M.C.A., at Central Park, upper ground.

Juvenile League

Burnside Tillicums vs. Saanich Rovers "A," at Victoria West.

Three C's vs. Esquimalt, at Beacon Hill, upper ground.

Saanich Thistles vs. Royal Oak Midgets, at Central Park, lower ground.

James Bay vs. Saanich Rovers "B," at Heywood Avenue.

All games will commence at 2:30 o'clock.

Some of today's line-ups follow, while others are as already published:

Three C's will be selected from the following—H. Lee, J. Lee, P. Kong, W. Lore, H. Lore, J. Lowe, L. Bak, Y. Quong, A. Kong, S. Mar, T. Chan, S. Wone, S. Wong, G. Lowe and H. Lowe.

Esquimalt United—Banks; Hall and Bayliss; Bendall, Cochrane and Watson; Thompson, Pepin or Hicks, Burnett, Edwards and Williams; reserve, Stander.

Esquimalt Juveniles—De Costa; Anderson and Warder; Collings, Stewart and McLean; Rickenson, Wright, Bichard, Wallace and Evans; reserves, Stewart and Marsh.

Maoris Look Rather Out of Element Here

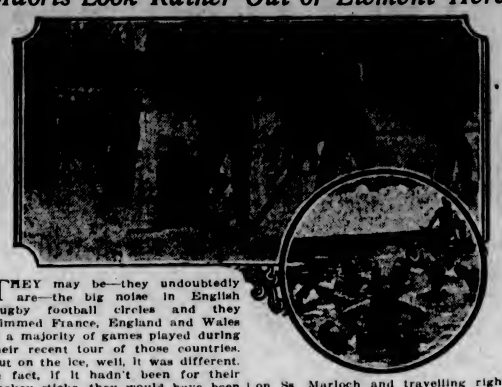

THEY may be—they undoubtedly are—the big noise in English Rugby football circles and they trimmed France, England and Wales in a majority of games played during their recent tour of those countries. But on the ice, well, it was different. In fact, if it hadn't been for their hockey sticks, they would have been a whole lot more on the ice than on top of it. Still, they are the best of good sports and like all good men, will try anything once. The team travelled from England to Auckland, New Zealand, by the All-Red Canadian Pacific route, arriving at Saint John on Ss. Marloch and travelling right through to the Coast. They are shown here at Banff combining Summer and Winter amusements. After a spell on skates they took a dip in the Sulphur Pool Hot Springs. Note the snow-covered banks of the Pool, but it is warm enough in it.

PIRATES AND NAVY WILL MEET TODAY

Senior Rugby Fifteens Expected to Put Up a Fast Game at Willows Oval

The Pirates and the Navy senior fifteens will provide the Rugby attraction today when they clash at the Willows at 3 o'clock, in what is expected to be a battle to a finish.

The first meeting of these clubs resulted in a 3-3 draw, but today the men of the skull and crossbones feel confident of lowering the colors of the well balanced Navy Rugby machine.

The Pirates are at present leading the senior league and victory today will place them well out in front for the honors.

In the intermediate league, three games are on schedule, which are as follows:

Normal School vs. Cowichan, at Oak Bay Park.

Victoria College vs. Brentwood, at Brentwood.

University School vs. Wanderers, at Cranmore Road.

All games will commence at 3 o'clock.

The game between the undefeated Victoria College team and Brentwood is expected to be a keenly contested affair, while the Wanderers and University School should put up a good game.

The Wanderers' line-up is announced as follows: Noel, Ruttan, Harrison, Diespecker, Farrar, D. Wilson, Russell, Hayes, Harman, Godwin, Crane, Forbes and Husband.

Badminton Titles Are at Stake at the Armories

Finals in Championship Tournament to Be Played This Afternoon and Prizes Presented by Mrs. J. M. Ross—Stars Survive Early Rounds

The badminton tournament for the championships of Vancouver Island opened yesterday afternoon at the Armories with contingents engaged from the Vancouver, inner-Mainland and up-Island points all prepared to do battle for the trophies for the six events.

With a number of star players engaged from both outside points and the local club some very brilliant badminton was seen, and with such a numerous entry the "birds" were kept going continuously until late in the evening.

This morning the semi-finals will be played and in the afternoon some of the finest badminton in the Dominion will be seen as the finalists strain every effort to win the coveted trophies.

Mrs. J. M. Ross, wife of the general officer commanding the military district, has kindly consented to present the prizes at the end of the tournament.

The Garrison Club committee is to be congratulated on the arrangements made, the courts being in perfect condition, the lighting all that could be wished for and the refreshment arrangements excellent.

Following are the results of yesterday's play and the draw for today:

Ladies' Singles

Miss Waldy beat Mrs. Grubb, 18-8, 11-3.

Mrs. Fawcus beat Miss Keir, 11-4, 11-6.

Mrs. Finlayson beat Mrs. Macdonald, 11-1, 11-5.

Mrs. Partington beat Miss Miller, 11-4, 11-2.

Mrs. Fawcus beat Miss Campbell, 11-3, 11-1.

Men's Singles

Scott beat Radford, 4-15, 15-9, 15-11.

Bazett beat Lamphrey, 15-3, 15-5.

Forsyth beat T. Holmes, 15-3, 15-7.

Malkin beat Matson, 15-6, 15-9.

Stilwell beat Nicholson, 15-5, 15-8.

Scott beat Prentice, 15-3, 15-1.

Bazett beat Yorath, 15-2, 15-1.

Cobbett beat Hitchcox, 15-1, 15-1.

Aitken beat Pooley, 6-15, 15-12, 15-11.

Muir beat McSwayne, 15-2, 15-5.

Forsyth beat Malkin, 15-7, 15-7.

Stilwell scratched to Scott.

Ladies' Doubles

Mrs. Partington and Mrs. Fawcus beat Miss Porritt and Mrs. Harris, 15-2, 15-2.

Mrs. Darwin and Mrs. MacDonald beat Mrs. Colquhoun and Mrs. De Brisay, 16-6, 15-2.

Miss Keir and Miss Stilwell beat Mrs. Reid and Miss Robertson, 15-8, 15-0.

Miss Waldy and Mrs. Finlayson beat Mrs. Grubb and Mrs. Muir, 15-11, 15-11.

Miss Morley and Miss Pitts beat Mrs. Rickaby and Mrs. Bell, 15-3, 15-10.

Miss Miller and Miss Campbell beat Miss Waldy and Mrs. Finlayson, 15-13, 17-14.

Mrs. Darwin and Mrs. MacDonald beat Miss Keir and Miss Stilwell, 6-15, 17-14, 15-5.

Men's Doubles

Bazett and Radford beat Lamphrey and McSwayne, 15-3, 15-5.

Nicholson and Pooley beat Ridewood and Carvosso, 15-0, 15-3.

Hill and Muir beat A. McCallum, 15-0, 15-1.

Cobbett and Matson beat McGiverin and Denniston, 15-12, 15-6.

Forsyth and Scott beat Aitken and Hammond, 15-3, 15-5.

Stilwell and Douglas beat T. Holmes and C. Holmes, 15-3, 15-7.

Hitchcox and Prentice beat Yorath and Malkin, 11-15, 15-4, 15-7.

Bazett and Radford beat Nicholson and Pooley, 15-12, 15-6.

Hill and Muir beat Cobbett and Matson, 15-8, 15-8.

Edgell and Flett beat Hitchcox and Prentice, 17-14, 15-8.

Forsyth and Scott beat Stilwell and Douglas, 15-8, 18-15.

Mixed Doubles

Hill and Mrs. Partington beat Forsyth and Mrs. Fawcus, 15-7, 8-15, 15-4.

Stilwell and Miss Campbell beat Matson and Miss Wilson, 15-4, 15-8.

Scott and Miss Miller beat Macdonald and Mrs. Macdonald, 15-4, 15-5.

A. McCallum and Mrs. Finlayson beat Edgell and Mrs. Grubbe, 14-17, 15-4, 15-4.

Douglas and Miss Stilwell beat E. McCallum and Miss Pitts, 4-15, 15-9, 15-9.

Cobbett and Mrs. Cobbett beat T. Holmes and Miss Jackson, 15-8, 15-6.

Pooley and Miss Waldy beat Flett and Mrs. Rickaby, 15-2, 15-8.

Muir and Mrs. Muir beat Gordon and Mrs. Darwin, 15-1, 15-3.

McGiverin and Mrs. McGiverin beat Nicholson and Mrs. Bell, 18-14, 15-9.

McCallum and Mrs. Finlayson beat Douglas and Miss Stilwell, 15-10, 15-9.

Bazett and Miss Keir beat Cobbett and Mrs. Cobbett, 15-7, 15-7.

Hill and Mrs. Partington beat Stilwell and Miss Campbell, 14-18, 15-12, 15-7.

Muir and Mrs. Muir beat McGiverin and Mrs. McGiverin, 15-2, 15-4.

Mixed Handicap Doubles

MacDonald and Mrs. MacDonald beat Simpson and Miss Wilson, 15-2, 15-14.

Cobbett and Miss Waldy beat Hitchcox and Mrs. Waldy, 15-12, 15-12.

Stilwell and Miss Stilwell beat Malkin and Miss Robertson, 15-11, 15-9.

C. Holmes and Miss Porritt beat T. Holmes and Miss Jackson, 15-1, 10-15, 15-7.

Pooley and Mrs. Partington beat Ridewood and Miss Carey, 15-6, 15-8.

Edgell and Mrs. Fawcus beat A. McCallum and Miss Miller, 15-8, 15-9.

E. McCallum and Miss Pitts beat Nicholson and Mrs. Grubbe, 15-12, 15-12.

Gray and Mrs. Gray beat Gordon and Mrs. Darwin, 15-12, 12-15, 15-8.

Flett and Mrs. Rickaby beat Denniston and Mrs. Denniston, 18-16, 18-16.

McGiverin and Mrs. Muir beat Matson and Miss Wilson, 15-12, 15-7.

Pooley and Mrs. Partington beat Douglas and Mrs. Douglas, 15-8, 15-8.

Flett and Mrs. Rickaby beat Gray and Mrs. Gray, 15-12, 15-12.

Stilwell and Miss Stilwell beat C. Holmes and Miss Porritt, 15-7, 15-5.

E. McCallum and Miss Pitts beat Edgell and Mrs. Fawcus, 15-13, 9-15, 15-14.

Aitken and Mrs. Aitken beat Hammond and Mrs. McGiverin, 15-10, 14-15, 15-11.

Cobbett and Miss Waldy beat Macdonald and Mrs. MacDonald, 15-7, 15-8.

E. McCallum and Miss Pitts beat Flett and Mrs. Rickaby, 15-7, 15-8.

Draw for Today

At 10 a.m., Scott and Miss Miller versus A. McCallum and Mrs. Finlayson; Aitken and Mrs. Aitken versus McGiverin and Mrs. Muir; Stilwell and Mrs. Stilwell versus Pooley and Mrs. Partington; Mrs. Waldy versus Mrs. Fawcus, Cobbett versus Muir.

At 10:30, Bazett and Miss Keir versus Pooley and Miss Waldy.

At 11, Scott versus Forsyth; Mrs. Finlayson versus Mrs. Partington; Miss Miller and Miss Campbell versus Miss Morley and Miss Pitts; Bazett and Radford versus Hill and Muir.

At 11:30, Mrs. Partington and Mrs. Fawcus versus Mrs. Darwin and Mrs. MacDonald.

At 12, Forsyth and Scott versus Edgell and Flett; Cobbett and Miss Waldy versus winner Pooley and Mrs. Partington, Stilwell and Miss Stilwell; McCallum and Miss Pitts versus winner Aitken and Mrs. Aitken, McGiverin and Mrs. Muir.

At 12:30, Hill and Mrs. Partington versus winner Scott and Miss Miller, McCallum and Mrs. Finlayson; Muir and Mrs. Muir versus winner Bazett and Miss Keir, Pooley and Miss Waldy.

SUSPEND BOXERS FOR SECRET AGREEMENT

Charlie Rosenburg and Jess McMahon Fall Under Displeasure of New York State Commission

NEW YORK, Feb. 11.—Meting out suspensions of one year each to Charlie (Phil) Rosenberg, former bantam champion, and Bushy Graham, of Utica, the New York State Athletic Commission today struck a telling blow against secret boxing agreements in violation of its rules. After flooring the two fighters, the board landed on their managers, and Jess McMahon, Madison Square Garden matchmaker, who signed the boxers for a championship bout last week. An indefinite suspension was given McMahon, while licences of Harry Segal, pilot of Rosenberg, and William J. Parr, manager of Graham, were revoked.

This action, marking the first official move against a practice known to have prevailed here for several years, climaxed a hearing in which terms of the private agreement between the managers were disclosed. They stipulated that Rosenberg was to receive a sum equivalent to forty-five per cent of the gate receipts instead of the thirty-seven and a half per cent fixed by the commission, provided that Graham should fail to lift the title.

Racing at Tijuana

TIJUANA, Mex., Feb. 11.—Results of racing here today follow:

First race, three furlongs—1, Crispie Seth, $5.80, $2.80, $2.40; 2, Philomela, $11.20, $3.80; 3, Forbec, $3.20. Time, :36 3-5.

Second race, five furlongs—1, Miss Omond, $12.00, $3.80, $2.80; 2, Chief Clerk, $4.40, $3.80; 3, Mirium Wood, $4.80. Time, 1:03 1-5.

Third race, six furlongs—1, Huquince, $4.20, $3.40, $2.40; 2, Shasta Graney, $3.40, $2.40; 3, Rural Gossip, $4.60. Time, 1:15 2-5.

Fourth race, mile and seventy yards—1, Old Broadway, $11.40, $5.60, $4.20; 2, Banbury, $14.00, $6.80; 3, Star Purse, $7.40. Time, 1:48 1-5.

Fifth race, mile and seventy yards—1, Pat Mabrey, $6.40, $3.60, $2.40; 2, Brian Kent, $3.40, $2.60; 3, Aristotle, $3.00. Time, 1:48 1-5.

Sixth race, five furlongs—1, Don K., $8.00, $5.20, $3.40; 2, Sielve Conard, $3.20, $2.80; 3, Queen Ann Marie, $3.60. Time, 1:01-1-5.

Seventh race, mile—1, Cup Bearer, $7.00, $4.00, $4.00; 2, Kamakani, $4.20, $3.00; 3, Unionville, $3. Time, 1:01 1-5.

Eighth race, mile and seventy yards—1, Betty Maloney, $9.60, $3.80, $3.00; 2, Gunsight, $3.40, $2.60; 3, Conclusive, $3.80. Time, 1:47.

Ninth race, five and half furlongs—1, A. Lester, $6.00, $4.80, $3.40; 2, Lemon Seth, $12.20, $7.00; 3, Danie, $6.40. Time, 1:07 3-5.

Overnight Entries

First race, five and one-half furlongs—Malthus, 119; Ruby Marsh, 117; Art Zeller, 117; Seven Sixty, 115; Quoin, 125; Review, 119; Billy Gibson, 124; Chambelona, 120; Tugs, 119; Japidee, 123; Jack Ledi, 124; Musketeer, 126; Virg. Hedwig, 115; Apres Moi, 121; Ko Ko, 117; A. N. Akin, 125; Nan McKinney, 123; Miss Emerson, 117; Specialist, 115; All Mum, 115.

Second race, one mile and one-quarter—Romulus, 98; Nand Fortune, 96; Wrackiane, 106; Full Moon, 100; Tulsa, 98; Green Hills, 107; Dumfounder, 106; Preservator, 106; Wonderlight, 98; Seagreen, 99; Whipsaw, 106.

Third race, five and one-half furlongs—Silver Strand, 95; Woodlake, 108; Virg. Morse, 111; Much Oblige, 106; Salton, 108; Charlotte Hall, 95; Conroy, 97; Arctic King, 108; Shasta Rapids, 111; Dan Arvia, 108; Bill's Hope, 108; Hypnotic, 108; Doug. H. Johnson, 113; Colporte, 106; Dunrobin, 116; Picnic, 113; Easter Present, 106; Frank Sumpter, 113; Jagger, 108; Stamp, 113.

Fourth race, one mile and seventy yards—Stage Star, 106; Smart Guy, 113; Anna Mary, 111; Attorney, 108; Sweet and Low, 111; Malvern, 113; Au Revoir, 113; Melachrino, 116; Ormsbrook, 108; Cullacan, 101; Roller, 113; Prince James, 111; Red Weed, 108; St. Angelina, 106; Brian Kent, 113; Missoula Boy, 109; Jay Mac, 113; Hackamore, 108.

Fifth race, five furlongs—Tamarind, 115; Runolathe, 118; Don Eduardo, 109; Dolly Seth, 101; New Beauty, 102; Tin Hat, 104; Booze Beyer, 103.

Sixth race, Clubhouse course—Shasta Bullet, 110; Patriarch, 113; Palola, 110; Upsetta, 103; Somer's Heir, 108; Tondeleyo, 103; First Dance, 108; Sun Lynn, 108; Shasta Gold, 108; Harbinger, 103.

Seventh race, five and one-half furlongs—Bryn Dear, 105; Josie Hartman, 90; Shasta Graney, 96; Escapade, 105; Frances Rock, 107; Sanabar, 96; Sweeping Ann, 101; Ruffles, 96; Hilarity, 98; Tormentor, 100; La Jolla, 93; Haymondale, 108; Watts, 111; Downtown, 116; Fire Captain, 98; Hildred Seth, 97; Shasta King, 109.

Eighth race, Clubhouse course—Gunsight, 104; Bonnie Lizzie, 107; Common Gold, 102; Flicker, 100; Lahonton, 112; Mabel Kripp, 102; Royal Princess, 102; Brookwood, 100; Be Frank, 109; Poor Puss, 102.

Ninth race, one mile—Marvelite, 109; Ponomoi, 108; Wrangler, 106; Crystal Boer, 109; Shafe, 107; Friend Joe, 106; Athelrain, 88; Tanson, 110; Full o' Fun, 110; Plenty Coos, 106; Miss Fountain, 93; Aurania, 103; Tis Seth, 109; Wee Girl, 108.

Raining and sloppy.

Champion Retains Title

PARIS, Feb. 11.—"Spider" Plander, flyweight champion of France, tonight retained his title in a fifteen-round match with Morrachini, former champion, who lost the title last January, when he failed to appear for a bout with the present holder. The bout was largely a slugging match.

The fight was staged at the Sporting Club of France, the first time that a championship match was held at a private club in France.

CAPT. MALCOLM CAMPBELL

British auto racer, who negotiated a mile from a flying start at a rate of 174.224 miles an hour, in his 450-horsepower car. This is claimed as a world's record.

Tiger Hunt in Indo-China Is Rewarded With Trophy

Two Denver Sportsmen Arrive Here With Story of Success in Jungle—Animal Followed Habit of Returning to Its Own "Kill"

Many sportsmen would envy the experience of Mr. L. J. Matty, of Denver, who arrived on the liner President Madison here yesterday afternoon, with the record of having shot his first tiger in the jungles of Indo-China.

With his father, Mr. J. R. Matty, he proceeded to Saigon last year, and in January reached the frontier station or Djering, 300 kilometres from that city, where only one Frenchman formed the sole link with Occidental civilization. This village is a well-known haunt of tigers, with a partiality for human flesh when available.

Failure at First

The usual methods of attracting the type animal of Asia were followed in vain for four or five days. Carcasses of deer were used as dead bait ineffectively, and then one night the party sat up in the jungle, their cars covered in boughs, while a live goat tethered in the vicinity was used in an ineffective effort to attract the king of the jungle, who if he came at all, sensed the presence of human enemies, and remained out of range of the hunters. Next morning, however, their patience was rewarded by the news that during the night a tiger had made an attack on a hut in the neighboring village, but had been foiled in his attempt to secure an entry, and in his rage had torn a big hole in the matting cover. However, he had not visited in vain, for the neighing of a horse had brought about the destruction of the animal, whose partly eaten carcass was found near the scene of the marauder's visit.

Tiger Returns

Expecting the well-known practice of a tiger to return to its kill, the party decided to remain in ambush after nightfall that day. About 6:15 o'clock on January 6, the animal returned to the scene, and using the car lights to sight their guns, Mr. Matty and his son simultaneously fired, the tiger rolling over dead just outside their flimsy shelter.

When it came to be examined in daylight, it proved to be a monster, measuring twelve feet long, requiring six native bearers to pack it to an improvised platform extending at the rear of the car. So heavy was it that the carcass broke through a stout post placed to relieve the weight.

A Valuable Trophy

The animal was subsequently skinned, and will be forwarded from Saigon after taxidermist treatment. A fine set of photographs brought back tell graphically the story of the capture, but Mr. L. J. Matty's tale of the details adds greatly to the fascination of the story, including details of the vigil through the night in the jungle, with strange nocturnal noises breaking the weird stillness, as beast and bird fought for the survival of the fittest.

Among other trophies of the chase secured by the party were a fine boar, and several heads of deer of varieties rarely seen in America.

Gorman Well Ahead

LAKE PLACID, N.Y., Feb. 11.—Charles Gorman, of Saint John, N.B., Canadian champion, led the field tonight at the close of the third day's racing in the international outdoor speed skating championship. Gorman, with a total of 110 points, was well ahead of Valentine Bialis, of Lake Placid, defending champion, and O'Neil Farrell, of Chicago, who were tied with 90 points each.

DOG MUSHERS RUN ALMOST DEAD HEAT

Animals of Different Breeds Make Equal Pace Over Fifty Odd Miles of Mountain Road

NORTH CONWAY, N.H., Feb. 11.—Three veterans of Northern dog race trials, each with a different type of team, today battled over fifty-two and one-half miles of mountain roads, from Ashland to this town, to finish within thirty-five seconds of each other on the second lap of the second annual point-to-point race of the New England Sled Dog Club.

Francois Dupuis, winner of the international derby at Quebec last year, managed to maintain the scant lead which he established on the first day of the race from Wolfeboro to Ashland, but tonight he was a bare three minutes and fifty seconds ahead of Seppala, the Alaskan veteran. Four minutes and forty seconds behind Seppala was Emil St. Goddard, nineteen-year-old racer from The Pas, Man.

Dupuis covered the course today in four hours, forty-four minutes and twenty seconds.

The battle today left the standing of the four leading teams for eighty-nine miles of racing as follows:

	Today's Time	Total Time
Francois Dupuis, Quebec	4:44:20	7:57:05
Leonard Seppala, Alaska	4:44:45	8:00:55
Emil St. Goddard, The Pas	4:44:45	8:04:15
Hiram Mason, Tamworth, N.H.	5:24:05	9:07:25

Dupuis covered today's course with the handicap of a reduced team. Starting with seven dogs, one developed bad feet on ice covered roads, and the little Canadian was forced to continue today with only six of his dogs. Seppala, driving seven Siberian malamutes, finished tonight with every dog in excellent condition, while St. Goddard's seven greyhound-husky crossbred animals showed some signs of wear after the punishing uphill grind.

Australian Champion Ill With Pneumonia

NEW YORK, Feb. 11.—George (Blackie) Miller, Australian heavyweight champion, who was knocked out in two rounds by Martin Burke, of New Orleans, at Madison Square Garden Monday night, was removed to a hospital yesterday. He is suffering from pneumonia.

Miller contracted a cold while training for the Burke fight, his manager said, and was ordered to bed by a physician immediately after the bout.

Willie Hoppe Wins

BOSTON, Feb. 11.—Overcoming a lead of 168 points rolled up by Welker Cochran in the opening night's play, Willie Hoppe won the second block of their 1,500 point world's championship 18.2 balk line billiard championship 666 to 205. The match total was Hoppe 1,000; Cochran 705.

French and German Boxers Fight Draw

BERLIN, Feb. 11. — Hans Breitenstraeter, former German heavyweight champion, tonight fought a ten-round draw with the French light-heavyweight, Francis Charles.

Charles and Breitenstraeter fought in Paris last May, the Frenchman winning by a knock-out in the second round.

City League Basketball

Young Liberal Canucks of Vancouver Play Scarlet Runners in Intercity Event at Y.M.C.A. Tonight

The City Basketball League will stage the first intercity basketball game of the season at the Y.M.C.A. this evening, when the Young Liberal Canucks, of Vancouver, clash with the Scarlet Runners, of Victoria. Tonight's game will mark the first appearance of a Mainland girls' team in the city. The Canucks are probably one of the best known teams on the Mainland, and since their formation a few years back have appeared in a number of championship battles. Last year the girls were playing under the name of King Edward Canucks, and were runners up to the B. C. Championship. They lost out in the final round to Nanaimo, after one of the fiercest battles seen in the Up-Island city for a number of years. This season they are once again out in front in the Ladies' senior A division of the Vancouver and District Basketball League, and are at present tied with the Varsity A girls for the leadership of their class.

The Scarlet Runners who will be upholding the good name of Victoria tonight will undoubtedly give the visitors plenty of opposition. The local girls have improved greatly during the past few weeks, and have been displaying much better combination and shooting than they did earlier on in the season, with the result they are sitting pretty in second place in the A division of the ladies league. They have been put through several workouts this week, and Coach Jack Taylor considers his pets ready for the invaders, and even goes so far as to say that he would not be surprised to see his squad hand the visitors the short end of the score. The Scarlet Runners will line up as follows: Centers, Jeanette McQueen and Jessie Edwards; forwards, Torie Rennie, Jessie Christopher and Bunty Harris; guards Dot Lee, Rona Macmurchie and Louie Newnham. This game will be the third on the programme and will get underway about 9:15 p.m.

Another fine exhibition will be the game featuring the Victoria College and the Andreans from St. Andrews. These two quintettes are intermediate A outfits, and with the exception of the First United Greys, they are the two leading teams in Victoria this season. The students have practically cinched the championship of the City League in the intermediate section, while the Andreans are running in second place in the Sunday School League.

Jordan River seniors will be seen in action when they oppose the C.P.S., their nearest rivals, in a men's senior A league fixture. The River boys have not lost a single game this year, and should they come through tonight, the championship of A division would be almost as good as theirs.

In the opening game of the night, Gyros will tangle with the fast-stepping Navy lads, in a game which will have a considerable bearing upon the championship of the men's senior C division. The clubmen are out in front of the race, and a win tonight will place them within easy reach of the title.

DUNCAN BADMINTON

Home Club Wins Double Victory, Defeating Young People and Vimy Teams

DUNCAN, Feb. 11.—Two intercluh badminton matches were played at the Agricultural Hall last night. In the first of these, a team from the Duncan club defeated the Young People's League, and a second team defeated the Vimy players. It was a clean sweep for the Duncan players in both cases, the home teams winning both encounters by an 8-0 score. The Young People secured a total of 97 points against Duncan's 249. The scores in this match were as follows:

Mixed Doubles

Mr. and Mrs. Aitken beat E. Flett and Miss M. Buckmaster, 15-3, 15-5.

Mr. and Mrs. Smythe beat W. Flett and Miss G. Buckmaster, 15-1, 15-4.

Mr. and Mrs. Pritchard beat D. Campbell and Miss Dirom, 15-6, 15-11.

S. J. Westcott and Mrs. Aitken beat R. A. Thorpe and Miss Owen, 15-4, 15-6.

Ladies' Doubles

Mrs. Smythe and Mrs. Aitken beat Miss Owen and Miss M. Buckmaster, 15-7, 15-8.

Mrs. Pritchard and Mrs. Smythe beat Miss Owens and Miss G. Buckmaster, 15-0, 15-7.

Mrs. Ancell and Mrs. Purvey beat Miss Muir and Miss Jordan, 15-0, 15-6.

Mrs. Dirom and Miss Rae beat Mrs. Creighton and Miss Robson, 15-8, 17-15.

Men's Doubles

Hall and Ancell beat Creighton and Colk, 15-8, 15-3.

Purvey and Dirom beat Horsfall and Payne, 15-5, 15-6.

Aitken and Pritchard beat Flett and Flett, 15-6, 9-15, 15-6.

Smythe and Westcott beat Campbell and Flett, 15-4, 15-4.

In the match against Vimy, Duncan secured 242 and Vimy 89 points. The scores were as follows:

Mixed Doubles

Mr. and Mrs. Ancell beat W. K. S. Horsfall and Miss Muir, 15-3, 15-5.

Mr. and Mrs. Purvey beat A. Colk and Miss Robson, 15-6, 15-11.

Mr. and Mrs. Dirom beat F. Payne and Miss Muir, 15-0, 15-1.

F. A. Hall and Miss Rae beat Mr. and Mrs. Creighton, 15-6, 15-6.

Washington Boxing

SEATTLE, Feb. 11.—By a decision of the faculty athletic committee boxing has been made an intercollegiate sport at the University of Washington.

Sculler Is Still at Large

MAJOR GOODSELL

Champion sculler, who is safe in Portland, Oregon, and was rather amused to hear that he had been reported kidnapped in Mexico while filling theatrical engagements in Pacific Coast States.

Sportive Punches

By the "Old 'Un"

The Old 'Un thought the duello, pistols for two, coffee for one stuff, had definitely gone into the limbo of the past.

* * * * * *

One reads occasionally, of course, of two gentlemen of the Latin race meeting each other armed with foils with the buttons off, of one of them occasionally inflicting a scratch which draws blood and of the subsequent reconciliation with appropriate osculatory embraces, but a duel with deadly weapons in deadly earnest, we thought was quite out of date.

* * * * * *

And yet down in Florida the other day two golfers got so heated over an argument as to each other's score that they deliberately tried to do each other in with golf clubs and balls at a measured distance of fifty yards.

The weapons a driver and an iron apiece and two dozen balls.

* * * * * *

And if anyone thinks that these are not deadly weapons at that distance let us advise him to revise his opinion and get out of the way quickly when he hears a warning shout of "fore."

* * * * * *

In this case a policeman with a pistol stopped the duel before it became fatal but two hits had already been scored, luckily (or unluckily according to your point of view) not in vital places.

* * * * * *

That chap HENRY SULLIVAN, of Lowell, Mass., seems to be a regular human seal. He was the first American to swim the ENGLISH CHANNEL and the first to swim the CATALINA CHANNEL.

* * * * * *

True, he did not succeed in the latter the day that GEORGE YOUNG did it, but he went across a few days afterwards just to show that he could, and now he's preparing to tackle a swim from ENGLAND TO IRELAND, or prehaps SCOTLAND to IRELAND if the fancy takes him that way.

* * * * * *

Seems funny in these days of rapid steamers and motor boats that the latest athletic craze is for long distance swimming, the slowest form of human locomotion.

* * * * * *

Seeing that nearly everybody nowadays seems to own a motor car the Old 'Un confidently expects that there will soon be a craze for long distance walking.

* * * * * *

Here's a chance for one of our industrial kings or plutocratic merchants to get a lot of free publicity organizing a walking race from CAPE SCOTT to CLOVER POINT.

* * * * * *

Talking about free publicity, the BABE RUTH ballyhoo this season is taking the form of a supposed salary dispute.

Last time it was worked up round Ruth's promise to be a "good boy" after having been a little bit wild and mischievous.

Wonder why they didn't get up a "scandal" about his buying a sweepstake ticket or alcoholic candy or something and then dramatically clear him of all charges?

Banish Pimples By Using Cuticura Soap to Cleanse Ointment to Heal
Try our new Shaving Stick.

TOWERS OUTPLAY EX-KING GEORGE

Score Two to One in First Game of Series for Mainland Hockey Honors

VANCOUVER, Feb. 11.—Towers upheld their reputation as series players tonight at the Arena when they outplayed Ex-King George, league leaders, in the first tussle of the two-game series, total goals to count, and drew a one-goal lead on the green and black puckers. The final score was 2-1 and it was the first time this season that the champions have left the ice on the long end of the score when pitted against the Westsiders. The final game for the city senior title is billed for Monday night. The biggest crowd of the season attended and was rewarded by a thrilling battle bristling with clever hockey and plenty of fight. Not that the players mixed it, but there wasn't a second when the disc chasers were not giving everything that was in them. Bobby Gange, of Victoria, gave the finest exhibition of refereeing seen here this season. The champions won on their merits. They played better combination, checked more effectively and were more finished in their play.

COMMERCIAL HOCKEY LEAGUE IS STARTED

Plimley & Ritchies, U.C.T. and Rink Rats Win Opening Fixtures—Cougarettes and Cardinals Tie

The Commercial Hockey League got away to a good start last night with three league games. In the first of the evening Plimley & Ritchies defeated the International Engineering Schools by a four to two score. The second game was won by the United Commercial Travelers from the Hillcrests by a 6-2 count.

In the third game of the programme the Rink Rats disposed of the Bapcos in fine style and gained a 6-1 victory. A small crowd of railbirds witnessed the teams in action and some good hockey was seen.

An exhibition game between the Cougarettes and the Cardinals, two ladies' teams, opened the programme at 7 o'clock. After thirty minutes of play the score stood one-all. Dot Bassitt scored for the Cardinals and Clara Renouf for the Cougarettes.

McDonald refereed and the teams were:

Cardinals—Wright, Bassitt, Smith, Wellburn, Rennie, Simpson, Bolden and Woodman.

Cougarettes — Gould, Cummins, Philbrook, Cochrane, Renouf, Andros, Foster.

Two nice goals by Tyrell paved the way for a 4-2 victory for Plimley & Ritchie's puckchasers over the International Engineering Schools.

In the second period the winners scored once, when Noel found the net, while Renfrew and Vivens scored for the losers.

Tyrell scored in the last period to make the final count 4-2.

McDonald refereed and the teams were:

Plimley & Ritchie—Noel, Lock, Smith, Tyrell, Russell, Staples, Mercer, Scafe and Noel.

International Engineering Schools—Massey, McKay, Milne, Givens, Dunn, Murray, Renfrew.

The United Commercial Travelers found the Hillcrests easy pickings in the second game and sent the Hillmen down to a 6-2 defeat. King, of the winners, was the heavy scorer with four counters to his credit. Lumsden found the net once for the winners while the other counter went in off Savannah, one of the Hillcrests' players. Butler and Davey scored for the Hillcrests.

The teams lined up as follows:

U.C.T.—Hunter, Papton, Wilson, Lumsden, King, Hubberstone, Butterses and Le Valle.

Hillcrests—Redhead, Mulcahy, Butler, Poyntz, Harris, Savannah and Davey.

The last game of the evening was somewhat one-sided and resulted in a win for the Rink Rats by a 6-1 score. The winners gained a three goal lead in thef irst period when two counters by Symons, and one each by Spouse and Benwell made it four goals for the winners, while McPhee scored for the losers. One goal in the second and one in the third by Symons brought the final count to 6-1 at the sounding of the final bell.

The teams lined up as follows:

Rink Rats—Symons, Kerby, Benwell, Spouse, H. Symons, Findler, Smart, Allen and Bates.

Bapcos—Pollard, McKenzie, McGregor, Bleasdale, Sandiford, McPhee and Hicks.

Canadians Win Again

STOCKHOLM, Feb. 11.—The Victoria Hockey Club of Montreal, which has been engaging in a series of games in Sweden, tonight defeated the Djurgarden team, six goals to two. The Djurgarden team played a hard defensive game but could not stave off the Canadian attack.

CRUICKSHANK WINS THIRD GOLF CROWN

Leads Distinguished Field at Hot Springs by Four Strokes—Frank Walsh Is Runner-Up

HOT SPRINGS, Ark., Feb. 11.—Bobby Cruickshank, professional of the Progress Country Club, Purchase, N.Y., added his third Winter golf crown of the season today by winning the South-Central open tournament with a score of 296 for the seventy-two holes.

Cruickshank, playing a sterling brand of golf through rain and mud, led the field by four strokes. Frank Walsh, Appleton professional, was runner-up with four nationally-known professional players tied for the next four places. Joe Turnesa, Elmsford, N.Y.; Al. Watrous, Grand Rapids, Mich; Tom Kerrigan, Mount Vernon, N.Y.; and Cyril Walker, each turned in 301 and divided the pooled third, fourth, fifth and sixth place money events.

Joe Kirkwood, trick shot marvel, and Bill Creavey, Larchmont, N.Y., tied for seventh place with 302 strokes each. John W. Dawson, with 314, led the amateur field.

IS QUIET DAY IN ENGLISH FOOTBALL

LONDON, Feb. 11.—No game of any special interest stands out in the schedule of the English Soccer League on Saturday which can be marked down as an ordinary routine occasion. It will be one of the quiet days which usually prelude some big event, and the big event in this case will be the fifth round of the English Cup, which is slated for February 19.

The leaders, Newcastle United, continue to enjoy a two-point lead over the Lancastrians. This is threatened by the fixture on Saturday when Newcastle meet Sheffield United at Bramwall Lane.

Burnley, once more enjoying a winning streak, will travel to Derby and Sunderland are at home to Westham.

Other Scheduled Games: Leeds at Arsenal, Leicester at Blackburn, Aston Villa at Bolton, Birmingham at Bury, Liverpool at Everton, Wednesday at Huddersfield, Cardiff at Manchester, Tottenham at West Bromwich.

South End Bowlers Win From Spencer's

NANAIMO, Feb. 11.—Last night's bowling fixture played on the Nanaimo Alleys, resulted in the South End defeating Spencer's, Limited, by three points. B. Anders with 194 pins to his credit was high man. He was also high average with 169 pins. The scores follow:

South End

W. Wilson	184	132	123
E. Neave	152	134	159
J. Wilson	161	141	156
J. Robertson	120	127	122
L. Booth	145	141	131
	762	678	690

Total pins, 2,130.

Spencer's, Limited

H. Nesbitt	139	125	126
J. Freethy	114	133	91
C. Rees	143	131	141
N. Wilson	144	98	111
B. Anders	194	146	169
	734	621	638

Total pins, 1,993.

Canada Is Second in Shoot for the King's Special Rifle Prize

OTTAWA, Feb. 11.—Canada's team, which competed for His Majesty the King's special challenge trophy for miniature rifle shooting among "boys of the Empire," captured second place, finishing only a few points behind the South Africa winners of the competition.

The South African team, in capturing the trophy for the second year in succession, had an average per marksman for its 2,033 members (1,918 boys and 85 girls) of 79.082 points, while the Canadian team, which consisted of 2,003 boys, finished with an average of 78.442 per shot, a report issued by the Department of National Defence here today revealed.

Vernon Wins Round

ENDERBY, B.C., Feb. 11.—Enderby and Vernon emerged from tonight's play-off game in the North Okanagan Hockey League with four goals each, but Vernon won the round, 8-7.

Member Dislikes Humor of Professor Stephen Leacock

Mr. J. Hinchliffe is not a great admirer of the style of humor of Prof. Stephen Leacock. In a resolution that he introduced into the House yesterday he took the ground that certain writings of this well-known humorist were not the right thing to place before the pupils of the High School. The references were to the House of Lords and the British House of Commons, these selections appearing in an authorized book for reading by the pupils.

It was pointed out that there was danger of the breeding of contempt for these honored institutions, and by logical procedure contempt might in turn be engendered for the British Columbia Legislature.

Hon. J. D. MacLean, Minister of Education, interpreted the article complained of as a humorous one. He read other selections from it to prove his ground.

However the matter was not settled, for Mr. Tom Uphill, the Socialist member, pleaded time to consult "Bob Edwards' Hardy Annual," which he had not been able to find in the parliamentary library, and adjourned the debate on this ground.

BLACK HAWKS SWAMP FLYING FRENCHMEN

Score Is Six to One in Chicago Hockey—Losers Did Not Have Look in

CHICAGO, Feb. 11.—Chicago Black Hawks swamped the Montreal Canadiens here tonight by a score of 6-1. The Hawks' teamwork completely baffled the invaders and at no time did Montreal have a look in. Scoring four goals in the second period, and two in the final session, the Chicagoans took matters easy in the final minutes. Pete Lepine was the outstanding player for Canadiens and scored the only goal of the game for Montreal in the final period. A crowd of 6,000 witnessed tonight's game.

Summary

First period—No score.

Second period—1, Chicago, Wilson, 7:30; 1, Chicago, Fraser, 1 minute; 3, Chicago, Fraser 7:30; 4, Chicago, Irvin, 3:55.

Third period—5, Chicago, McKay, 9:15; 6, Chicago, Rodden, 2:15; 7, Canadiens, Lepine, 3:30.

Penalties

First period—Gagne, Traub, Trapp, Dutkowski.

Second period—Joliat, Leduc, Wilson, Trapp.

Third period—Traub, Wilson, Dutkowski, Mantha, Trapp, Leduc, Trapp.

Capitals Beat Eskimos

REGINA, Feb. 11.—Regina Capitals planted themselves more firmly in second place in the Prairie professional hockey league tonight by taking the measure of the Edmonton Eskimos 6-4. While second place was at stake the game failed to attract more than 500 fans.

Health and Diet Advice

By DR. FRANK McCOY

Your Child's Health Education

The public school system of today is undoubtedly improving its effectiveness in educating the child to be more proficient in making a living. Manual training is available in every well-organized school and students are carefully trained to be more efficient in business or in the professions.

It is deplorable that more time and effort is not spent in teaching these students the fine art of healthful living. In only a small percentage of schools is the study of physiology made compulsory, and the books on hygiene are so primary as not to be taken seriously. Pages are given over to a description of the evils of tobacco and alcohol, and almost no information is given on the important subject of food science.

Diet and Food Science

It is hard to find a good reason to account for this neglect of so vital a subject for study. Even though every educator will tell you that such study is needed, nevertheless year follows year and more subjects are added to the school curriculum, but never the subject of diet and food science. While doing everything in your power to force our educational institutions to add these studies, you should not neglect to give your children the benefit of what has been discovered by food scientists, and those whose lives have been devoted to the study of the science of health.

Thousands of books have been written by earnest investigators whose knowledge has been gleaned both from laboratory experiments and from a practical study of health problems. Your duty does not end when your child is sent to the public schools, but if your health conscience has been sufficiently aroused, you will realize that it is not only your duty, but your God-given privilege and opportunity to see that you give that child the very best chance to learn the habits which make for a healthful life.

Teach the Children

As your child learns in school that two and two make four, you can likewise teach him that this food and that food added together make healthy blood. Your child should be taught what food to use out of which he can build a strong and healthful body.

Children's diets should not differ materially from those of adults, so that you can multiply your advice by the priceless example of practicing good diet habits yourself. If sausage is not good for your child, it will not be good for you. Do not say, "This is not good for little boys," and then eat some unwholesome food yourself. No teaching that you can give your child about the bad effects of certain foods will be worth anything if you yourself continue to use such food.

If you will honestly learn to use the right kind of food in the proper combinations and quantity, you will be helping yourself to better health and at the same time the influence upon your child will be such that he will learn to practice only good habits for health, and these habits will become so fixed that there will be no desire for less healthful ones.

LONDON, Feb. 11.—Revenue from the 2½ per cent betting, which came into force November 1 last, has amounted so far to £548,000, Winston Churchill said today. He intimated that the revenue had not come up to expectations. The Chancellor added that licences had been issued to 10,990 bookmakers.

"TRY A NIP TONIGHT"

Grant's
BEST PROCURABLE
Scotch Whisky
BOTTLED & GUARANTEED BY
William Grant & Sons Ltd.
PRODUCE OF SCOTLAND
DISTILLERIES
THE GLENFIDDICH AND BALVENIE-GLENLIVET DUFFTOWN SCOTLAND

The Original Label — look for it at the Vendor's and insist on GRANT'S "BEST PROCURABLE"

This advertisement is not published or displayed by the Liquor Control Board or by the Government of British Columbia.

Man Killed When Car Turns Over Upon Him

VANCOUVER, Feb. 11.—Pinned beneath the wreckage of an automobile which overturned at Vernon Drive, and Hastings Street East tonight at 9:30 o'clock, A. J. Ferguson, was almost instantly killed. William Roy McIntyre, twenty-seven-year-old ship caulker, alleged driver of the car was placed under arrest formally charged with manslaughter.

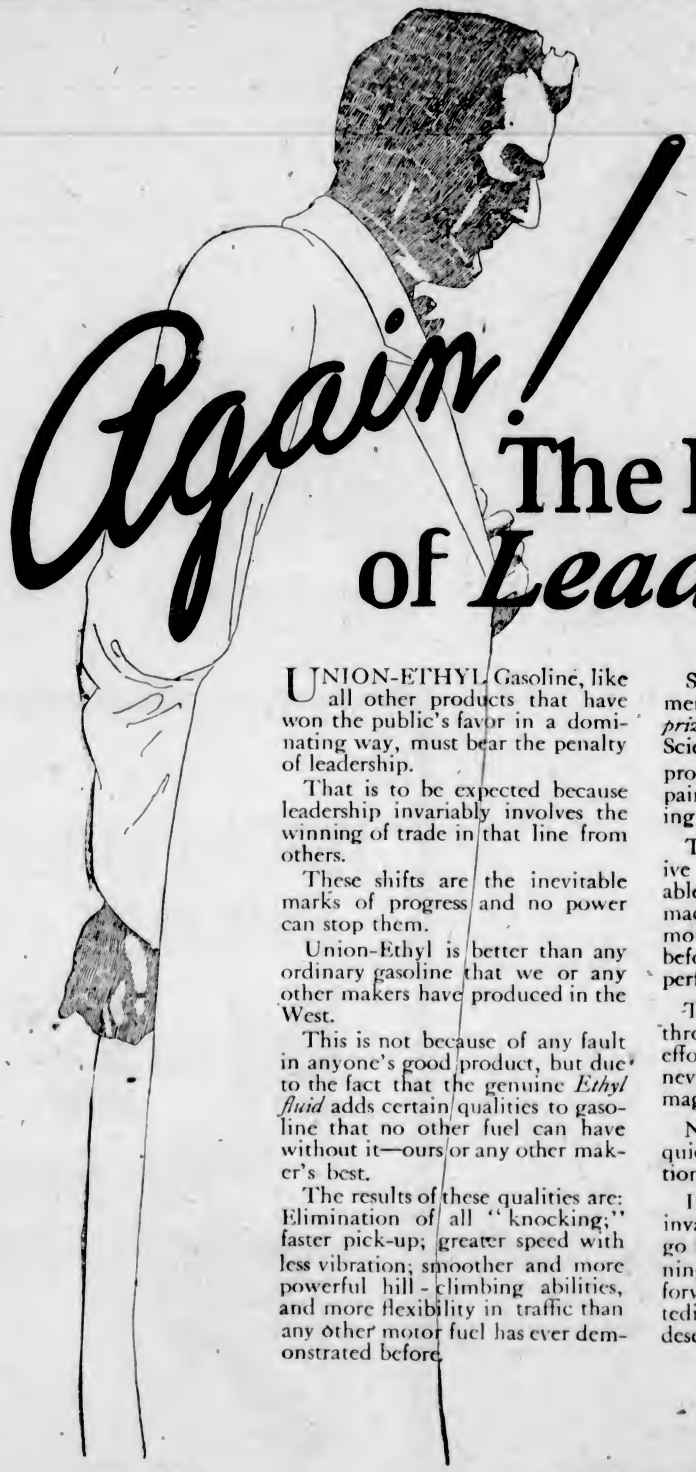

Again! The Penalty of Leadership

UNION-ETHYL Gasoline, like all other products that have won the public's favor in a dominating way, must bear the penalty of leadership.

That is to be expected because leadership invariably involves the winning of trade in that line from others.

These shifts are the inevitable marks of progress and no power can stop them.

Union-Ethyl is better than any ordinary gasoline that we or any other makers have produced in the West.

This is not because of any fault in anyone's good product, but due to the fact that the genuine *Ethyl fluid* adds certain qualities to gasoline that no other fuel can have without it—ours or any other maker's best.

The results of these qualities are: Elimination of all "knocking;" faster pick-up; greater speed with less vibration; smoother and more powerful hill-climbing abilities, and more flexibility in traffic than any other motor fuel has ever demonstrated before.

Such superiorities, improvements and betterments are simply *prizes* that the Natural Laws of Science award in recognition of progressive vision coupled with painstaking research and pioneering effort.

Ten years were given to exhaustive study and experimentation by able scientists and 35,000 tests were made in one of the largest automotive laboratories in the world before the Ethyl fluid was finally perfected.

Thus its leadership was earned, through leadership in vision and effort. Such achievements are never the result of over-night magic.

Neither men nor products rise quickly without a sound foundation.

If you analyze their success, you invariably find that you must go far back to discover the beginnings from which they worked forward, step by step—a long and tedious journey, which you'll agree deserves the leadership in the end.

Union-ETHYL
The Super Motor Fuel
Union Oil Company
Of Canada, Ltd.

JOHN ROBERTSON'S
SCOTCH WHISKY
Old, Mellow Uniformly Blended
At All Gov't Stores. Price $4.50

This advertisement is not published or displayed by the Liquor Control Board or by the Government of British Columbia.

NEW TERM
Ladies' Swimming
At
Y.M.C.A.
Commencing January 5th
Low Fee
Call or Phone 5275

NOW PLAYING **CAPITOL** USUAL PRICES

'A GIANT BILL OF VAUDEVILLE AND PICTURES!

The Pictures
ELINOR GLYN'S
Production
"Love's Blindness"
Starring
Pauline Stark and Antonio Moreno
Comedy—Fox News

The Stage
Three Times Today
At 3:50, 7:00 and 9:15
The Indian Al Jolson
CHIEF CLEAR SKY
Presenting a Programme of Dances, Songs and Witticisms
PHYLISS AUDRE
Danseuse de Luxe
Musical Attraction
THE KALANI HAWAIIAN STRING QUARTETTE

CAPITOL CONCERT ORCHESTRA
A. Prescott, Director

FREE LOGE SEATS—Is Your Name Printed Here?
The Capitol Theatre invites Mrs. P. Minter, 216 Menzies Street, and two friends of her own choice, to be its guests any day this week. Please detach this coupon and present to cashier. A New Name Every Morning. Watch for Yours!

DOMINION LAST TIMES TODAY

SPECIAL MATINEE STARTING AT ONE O'CLOCK
Children (All Day) 10c. Matinee 35c. Evening 50c.

SYD CHAPLIN
In His Newest Comedy Riot
"THE BETTER 'OLE"
THIRD CHAPTER—"THE COLLEGIANS"
DOMINION NEWS

ZANE GREY'S
Forlorn River
Starring JACK HOLT
Buffalo Bill
With Wallace Macdonald

Ed. Holloway, Organist
Matinee, 15c Evening, 25c
Children, 10c
COLUMBIA

Some Show it Right!
The Greatest of All Circus Pictures
BIGGER than BARNUM'S
Matinee, 15c Nights, 25c
Children, 10c
VARIETY

PLAYHOUSE
The Stage
Reginald Hincks Presents
The Old Kent Road
With More of the Old London Songs
The Screen
Mary Astor and Lloyd Hughes in
The Scarlet Saint
Night, 25c and 35c; Saturday Matinee, 10c and 25c

Come where the fun is
DANCING
To Night
7
Piece Orchestra
Every
Night
Crystal Garden

Goodwin Defence Committee Seeks Aid

The Goodwin Defence Committee will welcome action on the part of interested persons who may be able to secure donations from friends, or arrange card games or other social functions to raise money for the fund. Quite recently the Lake Hill Women's Institute organized a successful military five hundred drive, and the Saanich Conservative Association has subscribed $25.

It is hoped that these examples will be followed by others, so that Victoria's share will be worthy of its people.

HEAD-FIX
FOR
Sick and Nervous Headaches
NEURALGIA and RHEUMATIC PAINS
NO OPIATES or INJURIOUS DRUGS
Just what your physician would prescribe in capsule form.
At all druggists
35c PER BOX
THE VANCOUVER DRUG CO., LTD.
Special Agents

At the Playhouses

AMUSEMENTS

The Screen

Capitol — "Love's Blindness," featuring Pauline Starke and Antonio Moreno.

Columbia — "Forlorn River," starring Jack Holt.

Dominion—Syd Chaplin in "The Better 'Ole."

Variety — "Bigger Than Barnum's," with Viola Dana.

The Stage

Playhouse — "The Old Kent Road."

Crystal Garden — Dancing and Swimming

COLUMBIA THEATRE A new screen leading woman appears opposite Jack Holt in "Forlorn River," now playing at the Columbia Theatre. She is Arlette Marchal, the sensational French beauty, who first attracted the attention of American moviegoers through her portrayal of Napoleon's sister in Gloria Swanson's "Madame Sans Gene," which was filmed in Paris.

PLAYHOUSE THEATRE Mary Astor appears in "The Scarlet Saint," the First National attraction at the Playhouse Theatre today, in which she and Lloyd Hughes have the featured roles. "The Scarlet Saint" is an adaptation of Gerald Beaumont's magazine story, "The Lady Who Played Fidele."

VARIETY THEATRE Circus lovers have a marvelous opportunity to go "behind the scenes" in viewing "Bigger than Barnum's," the F. B. O. Gold Bond special now showing at the Variety Theatre. The hidden drama in the lives of the performers, unseen by the applauding crowds, is strikingly revealed in this epic of the "big top," which culminates in one of the most gripping climaxes ever shown on the screen.

DOMINION THEATRE One of the spectacular thrills of Warner Bros.' production of "The Better 'Ole," starring Syd Chaplin, at the Dominion Theatre today is the demolition by a shell of a stone church steeple seventy-five feet high. This steeple is a prominent part of the French village set covering five acres which was built for and finally destroyed by German bombardment in this picture.

CAPITOL THEATRE The stage attractions at Capitol Theatre this week are: "Chief Clear Sky," the Indian Al Jolson, in a revue of songs, dances and witticisms; the Kalani Hawaiian string quartette will offer a tuneful programme and native dances; Phyllis Audre will present a beautiful dance creation entitled "Milady's Powder Puff." The Capitol Concert Orchestra will play a special musical programme for the feature attractions. The stage attraction will appear three times today. The schedule times for their appearance are announced in the current advertisement of the Capitol Theatre today. "Love's Blindness," from the novel by Elinor Glyn, featuring Pauline Starke and Antonio Moreno, is the screen attraction.

Shawnigan Lake Mill Resumes

The Shawnigan Lake Lumber Company resumed operatings at its Shawnigan Lake mill on Thursday, after the return of the president, Mr. W. H. Munsie, from Cowichan Lake. Mr. J. Pelland, who is well known at Shawnigan, has been appointed superintendent of operations at the mill.

A substantial contract for lumber for Mr. C. W. Lonsdale's residential school has been secured, and the mill will be kept busy for some time filling it.

Cyclone Causes Flood In Australian District

BRISBANE, Australia, Feb. 11.—A cyclone struck the northern part of the Cairns district Wednesday, destroying half the houses within a radius of six miles. Rivers flowed, telegraph and telephone service was cut off and shipping was effected to a large extent. The material damage is estimated at about $1,250,000. One man is known to have been drowned.

The municipality of Cairns is on the east coast of Queensland. It is a sugar district with some gold fields and tin mines in the neighborhood.

"The Barbarian Lover"

By MARGARET PEDLER

CHAPTER XXIV

In Stranwood Church

"It seems so—so heartless to go," declared Patricia. "One doesn't feel like decorating."

Nearly a fortnight had elapsed since Jonathan Mathers had been taken ill, and although the fever and high temperature had abated he still hovered between life and death. "He'll slip through our fingers from sheer weakness and exhaustion if we are not careful," declared Beresford. So that now, when the Harvest Festival had fallen due, for which occasion Kit and Patricia had long ago promised their services as helpers over the church decorations, they were both hesitating as to what to do in the matter. It was Lady Mary's gentle wisdom that finally solved the question.

"I think you should go," she said quietly. "Your going can neither help nor hinder Jonathan, and a promise is a promise. After all, even if"—her voice shook a little—"if Jonathan should die, it is no reason why we shouldn't give thanks to God for the harvest."

So it was settled they should go, and half an hour later they drove down together to Stranwood Church, Kit at the wheel and the back seat of the car heaped high with fruit and flowers. Outside the church they discovered Peggy and her brother, who had driven in for the same purpose, conversing with the Rector. Peggy hailed them joyfully as they descended from their car.

"I'm so glad you've come! We were afraid you might not be able to, and then the padre would have got all the work out of Mark and me. He's a perfect slave driver, you know," she went on gaily, tucking her arm into Patricia's, "when it comes to church decorating. You've never been here for any of the festivals before. I have—and every Christian and Harvest time I go home with blistered hands and an aching back."

The Rector smiled affectionately into the merry, provocative face. There were many people who regarded Mrs. Bethune as merely a charming and rather superficial society woman, but Bernard Waybrant knew better. He was gifted with a full measure of that insight which penetrates below the surface, and he was very well aware of the genuine kind-heartedness which lay beneath Peggy's insouciant manner.

"I hope your coming here means that Jonathan Manners is better?" he said to Patricia as they all turned and walked up the church path together.

She shook her head.

"I'm afraid it doesn't," she answered sadly. "But Lady Mary thought we could be of use here, and we can't really do anything much to help at the castle. The doctor and nurses are doing all that is possible, and Lady Mary scarcely leaves the sick-room."

Waybrant nodded understandingly.

"Jonathan has been a big link in the life at Strangways," he said. "It will be a very deep grief to your godfather and his sister if he shouldn't recover."

Nancy, enveloped in a serviceable overall, a sheaf of golden corn in her arms, greeted them at the church door. A rosy flush suffused her youthful face as she encountered Kit's devouring gaze. They had had to subsist on a very occasional surreptitious meeting during the last fortnight—a penurious diet for young lovers—and each was hungry for a sight of the other.

"Give that to me," said Kit peremptorily, taking the sheaf from her arms. "Now, where is it wanted?"

They went off happily, side by side, and later on were to be seen busily engaged in decorating the reading-desk together, while everyone else tactfully found work to do elsewhere. There were several willing helpers who had come in from the village, and by common consent Peggy took command of affairs and had soon set everybody to work. The Rector himself worked like a Trojan, and, whether by Peggy's manoeuvring or not, Patricia found that she and Mark Strown had become jointly responsible for the decoration of the pulpit. A halt was called at lunch time, when the village helpers went home, and a picnic meal of sandwiches and hot coffee, provided by Peggy's forethought, took place in the schoolroom.

After lunch they continued their efforts unflaggingly till dusk began to steal into the dim corners of the church, and the light of the westering sun, slanting through the richhued windows, lay like handfuls of crimson and gold and purple jewels on the floor.

"We shall have to stop now," announced Peggy. "I think"—casting an appraising eye over the scene of their labors—"we shall be able to finish tomorrow morning. And now," she added cheerfully, "I'm going to carry you all off to tea at Anton Roy. You'll come, padre dear, won't you?"

Waybrant smiled.

"I don't suppose, if it's a part of Mrs. Bethune's programme, that it would be the slightest good my refusing, even if I wanted to—which I don't," he returned.

Peggy made a small, impertinent grimace.

"Not the slightest. Even a solemn meeting of churchwardens would have had to go by the board! Kit, you've room for four in your car—we've only brought our two-seater. Will you drive Nancy and the padre and me, and Mark can bring Patricia?"

"Right you are," agreed Kit. And very soon, under Peggy's skilful generalship, the first car slipped away, she and the Rector occupying the back seat while, in front, Nancy's radiant face smiled happily somewhere about the level of Kit's shoulder.

Strown and Patricia, who had remained behind for a few minutes to supervise the clearing away of any debris, turned back into the church as the merry party drove off. Already the grey film of approaching twilight had begun to veil the pillared arches, blurring them to a tender indistinctness, while here and there, shifting slowly as the sun sank lower, the jeweled patches of color flung back by the ancient glass glowed lambently against the grey. On the altar, the long candles rose white and ghostlike, while now and again a fitful gleam of light picked out the steely glimmer of the organ pipes, ranked together in tall phalanx.

"I wish you could play to me," said Patricia impulsively. Mark had played to her several times on a small, sweet-toned organ which he had had installed in the hall at Anton Roy, and he was almost as much a master of the instrument as he was of the pianoforte.

"If there were anyone to blow—" he began uncertainly. And then his eyes fell on a small urchin who had been making himself useful during the afternoon and who was now occupied in tidying up the fallen scraps of leaf and twig. "Isn't that Tommy Briggs?" he said. "He'll blow. He's done it for me before."

(To be continued)

Best Way to Loosen Stubborn Cough

This home-made remedy is a wonder for quick results. Easily and cheaply made.

Here is a home-made syrup which millions of people have found to be the most dependable means of breaking up stubborn coughs. It is cheap and simple, but very prompt in action. Under its healing, soothing influence, chest soreness goes, phlegm loosens, breathing becomes easier, tickling in throat stops and you get a good night's restful sleep. The usual throat and chest colds are conquered by it in 24 hours or less. Nothing better for bronchitis, hoarseness, throat tickle, bronchial asthma or winter coughs.

To make this splendid cough syrup, pour 2½ ounces of Pinex into a 16-oz. bottle and fill the bottle with plain granulated sugar syrup and shake thoroughly. If you prefer, use clarified honey, instead of sugar syrup. Either way, you get 16 ounces—a family supply—of much better cough syrup than you could buy ready-made for $2.50. Keeps perfectly and children love its pleasant taste.

Pinex is a special and highly concentrated compound of genuine Norway pine extract and palatable guaiacol, known the world over for its prompt healing effect upon the membranes.

To avoid disappointment, ask your druggist for "2½ ounces of Pinex" with directions. Guaranteed to give absolute satisfaction or money promptly refunded. The Pinex Co., Toronto, Ont.

PINEX for Coughs

Life Underwriters Meet President Recently Chosen

The monthly meeting of the Victoria and Island Life Underwriters' Association was held yesterday at noon in Spencer's private dining-room. Thirty-seven members sat down to luncheon, the president, Mr. J. R. B. More, presiding.

Mr. John T. McCay, of Vancouver, the newly-elected president of the Life Underwriters' Association of Canada, was present, and also Mr. Eric V. Chown, of Toronto, the Dominion secretary of the Association.

Mr. McCay addressed the gathering, which was followed by a forty-minute address from Mr. Chown, who gave a splendid outline of the good work being done by the association throughout Canada in raising the status of the life underwriter to a highly trained profession.

Mr. Fred McGregor, on behalf of the association, conveyed a hearty vote of thanks to the speakers, which was ably seconded by Mr. Alex. Peden.

30TH BATTALION DINNER TONIGHT

Ex-Members Will Hold Second Reunion at Chamber of Commerce —First-Class Programme

Tonight at 7:30 o'clock ex-members of the 30th Battalion will meet at the Chamber of Commerce at the Second annual reunion banquet.

The battalion orders have been prepared and the orderly room sergeant will call the roll promptly at the appointed hour.

Fond memories of the days when the boys were doing their bit in the Great War will be restored to mind while the "Silent Tribute" to those who fell on the battlefields will be paid.

Ex-Sergeant Mutch, who is occupying the chair, has, with the assistance of the remainder of the committee, made elaborate preparations for the banquet which promise to make the event one of the outstanding reunions of the year.

Dominion Bridge Co. To Have Coast Plant

VANCOUVER, Feb. 11.—The Dominion Bridge Company, with headquarters in Montreal, will establish a plant here at a cost of $300,000, which will have a permanent payroll of between fifty and one hundred men, it was announced today by Sherwood Lett, member of the legal firm which negotiated purchase of a site. The company has bought six lots on False Creek from the B.C. Electric Company for $93,750. They have secured the foreshore from the city for $15,000.

The machinery for the first unit of the plant is on the way here now. Raw materials will be brought here and fabricated for Western Canada and coast work secured by the company.

Mr. Barr Elected

MONTREAL, Feb. 11.—Walter J. Barr, of Toronto, was elected president of the Canadian Jewelers' Association at the closing session here yesterday of the three-day convention.

O. B. Allan, Vancouver, is on the retailers' board.

TOURIST GROUP SUPPORTS TOUR

Mr. P. A. Raynor Tells Chamber of Commerce Section of Forthcoming Boys' Naval Brigade Band Trip

Support to the tour of the Boys' Naval Brigade Band to the Old Country during the Summer was extended by the Tourist Trade Group of the Victoria Chamber of Commerce at its regular luncheon session yesterday in the Chamber Cafe. Mr. P. A. Raynor told members of the group of the proposed trip, pointing out that it would prove of great advertising value to Victoria. To outfit the boys with proper uniforms the sum of $5,000 was wanted. Through various sources $2,115 has already been secured, Mr. Raynor stated, and an appeal is made to the public for its support.

To entertain the many visitors in the city from the Prairies, Mr. Harold D. Patterson suggested that a quoit pitch be established in Victoria. The proposal was endorsed, and the group decided to call for assistance from any citizens who would wish to take over such a project, and such persons are requested to communicate with the secretary, Mr. Harold Palmer, at the Chamber of Commerce.

Reports of members of a committee appointed to discuss the possibilities of an automobile ferry between Patricia Bay and Vancouver were presented at the gathering by two members of the committee, Messrs. Postgate Fowler and A. L. Walker. The latter urged that the directors of the Chamber of Commerce be invited to support the efforts of the Sidney Board of Trade to procure such a ferry. Mr. V. L. McGary thought that a ferry from Sidney would not be nearly so advantageous as one from Saanich. The matter was left with the committee.

Mr. Gary Remains

NEW YORK, Feb. 11.—Elbert H. Gary, chairman of the United States Steel Corporation, announced today that the question of his resignation had never been discussed or considered, settling at rest public rumors that he intended to retire this year.

TRADE MARK FOX
Look for this Mark every 84 on reverse side of cloth or on label in clothes
FOX
WOOLLEN FABRICS
FOX

Do you suffer from
NERVES

Are you becoming conscious of your nerves? Do little things irritate you? Are you losing sleep? Is your appetite fickle? Is your work a burden? Yours is a case of starved nerves, similar to that of Mrs. Albert Fairhurst of 264a St. Antoine Street, Montreal, and the same restorative which brought back her strength, will as surely help you.

Mrs. Fairhurst writes:—"I am bringing up a large family, cannot afford help, and my household duties occupy me from morning until late at night. For the last six months I was depressed and worn out, became nervous and lost my appetite. This, with the little sleep I got at night, made me weaker and weaker. This was my condition when a friend suggested WINCARNIS. She told me how effective it had been in her own case. Oh! how sorry I am that I did not learn of WINCARNIS sooner. The good it has done me! What it does for the nerves, the blood and bodily strength is amazing! Since I started taking WINCARNIS I feel so much stronger and my nerves have improved so greatly, that I intend to go right on taking it until I recover my old good health and strength."

WINCARNIS has been recommended by more than 17,000 physicians in cases of nervousness and nerve exhaustion, anaemia, sleeplessness and that general debility which accompanies a run-down system.

Get WINCARNIS to-day from your druggist. Try it and see what it will do for you.

WINCARNIS
A Power for Health
In 16 ounce bottles, $1.50 At your druggist's

Established 1858—68 Years of Public Service

WHEN A STORE QUITS BUSINESS YOU CAN BANK ON HONEST BARGAINS

M-L MAPLE LEAF

We're quitting---yes, absolutely going out of business. Stock is going fast, but it's got to move faster, so regular prices are now slashed down to the limit.

Surely You Want Paint and "M.L."
Paints Are the Big Feature at Our Store Right Now

Half pints to gallons. Get in a good stock of it for now and future use. You'll never get such a money-saving opportunity again on really high-grade paint. When you do a job with "M.L." paints you'll find the paint will go further—try it—be convinced and save money at the same time.

We've a Few Gardening Tools Left

How About Household Hardware?

Open Today, Saturday, Until 6 o'Clock

HICKMAN TYE HARDWARE CO., LTD.
544 Yates St. Phone 59 and 2043

Vancouver Island News

NORTH COWICHAN POLL CHALLENGED

MR. HENRY SMILEY DECIDES TO ATTACK VALIDITY OF ELECTION

Defeated Reeveship Candidate Will Seek to Upset Poll of January 15

DUNCAN, Feb. 11.—The validity of the recent municipal election in North Cowichan is to be attacked in the courts. This information has been definitely given out by Mr. Henry Smiley, who was in town yesterday conferring with his solicitor.

The necessary affidavits have been secured and the alleged infractions of the Municipal Elections Act by the deputy returning officer at Crofton are now charged to have been more serious than was at first supposed.

Mr. Smiley feels that in view of the fact that a loan by-law was voted upon by the electors at the same time as the election for reeve and councillors, it is a duty he owes to the electors to put the validity or otherwise of the election beyond all doubt.

A scant margin separated Mr. Smiley and Reeve Evans in the recent poll and a spirited contest is expected if a new election is ordered. Almost as much interest has been excited in the fight for the council seat for Quamichan Ward, where ex-Councillor Paul reduced Councillor Green's majority of three in 1926 to a majority of one a month ago.

Catarrhal Colds Quickly Broken Up

When that attack of coughing comes on tonight, treat it this way: Reach under your pillow and pull out your CATARRHOZONE INHALER. Let the soothing, healing fumes of CATARRHOZONE penetrate through your breathing organs, and see what glorious relief you'll get.

Catarrhozone is very soothing to inflamed tissues in the nose and throat. It eases a sore throat and gives you wonderful relief in a moment or two.

CATARRHOZONE quiets throat-spasms, clears the nostrils, cuts out the phlegm, stops nasty discharges, and quickly clears up Colds, Coughs, Catarrh, Bronchitis and Sore Throat. Sold by all dealers, 50c and $1.00 sizes. (Advt.)

Advise Women

to adopt new hygienic method and retain freshness this way; true protection; *discards like tissue*

By ELLEN J. BUCKLAND
Registered Nurse

LARGELY on medical advice, women are abandoning the old-time "sanitary pad" for a new way that supplants uncertainty with positive protection.

Sheer frocks and ill-timed social engagements no longer remain as worries. Lost days are fewer, and health better.

It is called "KOTEX." Ends the insecurity of old-time sanitary pads; 5 times as absorbent! And *deodorizes*—ends all fear of offending.

✓ As easily disposed of as a piece of tissue. No laundry. No embarrassment.

You get it at any drug or department store simply by saying "KOTEX." Buy without hesitancy, and be sure to get the genuine. Only Kotex itself is "like" Kotex.

Eight in 10 better-class women employ it. Proves the risk of old ways.

KOTEX
No laundry—discard like tissue

PUZZLE $9,800.00 GIVEN FREE

The above amount has been given away by us in CASH PRIZES.

$500.00 more will be given away as follows,-

1st prize $100. | 5th prize $40.
2nd " $ 75. | 6th " $30.
3rd " $ 60. | 7th " $25.
4th " $ 50. | 8th " $20.
5 prizes of $ 10. each in cash
10 prizes of $ 5. each in cash

Solve this puzzle and win a CASH PRIZE. There are 3 faces in the picture besides the owls. Can you find them? If so mark each one with an X, cut out the picture, and write on a separate piece of paper where faces appear. Have neatness and the best and neatest "Ideas" will come to us with your name and address. In case of ties, handwriting and neatness will be considered factors. If prompt we will advise you by return mail of a simple or addition to finish. Don't send any money. You can be a prize winner without spending one cent of your money. Send in your reply direct to:

GOOD HOPE MANUFACTURING COMPANY
276 CRAIG STREET WEST,
MONTREAL, CANADA

Sayward Children Are Entertained With Motion Pictures

SAYWARD, Feb. 11.—An excellent evening's enjoyment was provided by the assembly of the Native Sons of Canada and the Columbia Coast Mission on Saturday evening, February 5, which was attended by practically all the children and residents of the Valley. The evening's entertainment commenced at 6 o'clock at the hall, when the children of the district were served with refreshments, after which they were treated with an exhibition of moving pictures through the courtesy of the Columbia Coast Mission. The picture show being over, the children were given presents by the Rev. Allan Greene, on behalf of the Mission, which he represents. The balance of the programme for the evening was supplied by the Native Sons of Canada, which consisted of dancing, songs and recitations. Those contributing to this excellent programme were Mr. J. Walls, Mr. J. E. Armishaw, Mr. Jack Settle, Mr. Henry and Mr. Rene Giroux, Mrs. J. B. Howes, Miss Mary Clark and Mrs. Thomas Hern. At midnight a splendid meal was served, which was supplied by the ladies of the Valley, the singing of "Auld Lang Syne," brought the evening's festivities to a close.

Mr. James Conners is erecting a dwelling house on his recently purchased land. Mr. Conners is an old-timer in the Valley, and some time ago sold his improved home site to Mr. Ernest Hinder.

The raising of turkeys will be considerably increased this year. Mr. Jack Settle and the Collett brothers having purchased breeding stock.

The weather continues very mild, with plenty of sunshine during the day, and frost at night.

P. C. Dawson, of the Provincial Police, paid a visit to the Valley this week in connection with collecting motor and dog licences.

SEA YIELDS UP ITS DEAD TO LIVING

Body Is Buried at Alert Bay After Long Period in Water

PORT HARDY, Feb. 11.—The body of William Larsen, reported missing December 29, 1926, was found on the beach near Duval Point, at the entrance to Hardy Bay, on Sunday, February 6.

Hans Pedersen, a trapper, going over his line, saw the body and came in to report to Captain Antle, of the Columbia Coast Mission boat, Lumbia, who was visiting service. At the close of the service they went out and picked up the body, bringing it to the wharf. It was laid in the warehouse to await the arrival of Constable Hadley from Alert Bay.

Mr. Hadley arrived Tuesday, February 8, bringing a casket. Magistrate Halliday was with him, and, after identification, and instructions received from his sister, Mrs. Nelson, of Vancouver, arrangements were made for interment at Alert Bay.

SAANICH INSTITUTES HOLD ACTIVE MEETINGS

Both Farmers' and Women's Institutes Will Hold Session Next Week

SOUTH SAANICH, Feb. 11.—The South Saanich Women's Institute held a well-attended wool bee in the rooms at Temperance Hall on Thursday. Work commenced in the morning and was continued until late afternoon. One comforter was completed and wool prepared for another. Luncheon and afternoon tea were enjoyed by the workers during the day, after which plans were made to hold another bee to complete all comforters before the busy Spring season arrives.

The Ladies' Aid Society of the South Saanich United Church held a very successful meeting in the church parlor on Thursday afternoon. There was a good attendance, with Mrs. W. McLure presiding. Miss Deering gave the secretary's statement and the financial report, after which a discussion was held regarding a St. Patrick's concert to take place about March 17. If possible it is hoped to secure talent from Victoria for this occasion, and an excellent and varied programme may be anticipated. The entertainment which will be given by Elsie McLuhan in Temperance Hall on Tuesday evening, February 15, under the auspices of the Church Board, was also mentioned. At the conclusion of the meeting a delicious tea was served by Mrs. McLure and Mrs. Hafer.

The South Saanich Women's and Farmers' Institutes will hold their regular monthly meetings in Temperance Hall on Thursday evening, February 17. The men will have Mr. Jeffrey to speak on poultry, but the women have not yet arranged for a speaker. Committees for the year will be announced at the meeting.

Keating News

KEATING, Feb. 10.—Elsie McLuhan, noted reader and impersonator, who will give a recital in Temperance Hall on Tuesday evening, February 16, under the auspices of the South Saanich United Church Board, will be present at the regular Sunday morning service of the South Saanich United Church on February 13, and will give a reading.

Mrs. Jeffries and family, of Cobble Hill, were visitors to the home of Mr. and Mrs. N. H. Lamont, Telegraph Road, during the week-end. Upon their return home they were accompanied by Miss Hazel Lamont, who will be their guest for several days.

Mr. J. Tubman has returned to Los Angeles after visiting at the home of his father, Mr. T. Tubman, Giles Cross Road.

The monthly meeting of the South Saanich Junior Institute Club will be held at the home of the Misses Doris and Margaret Michell, Telegraph Road, on Saturday afternoon, February 12. A Valentine social will be held after the meeting.

TSOLUM SCHOOL AREA DEBATED

COST OF CONSOLIDATED SCHOOL AT GRANTHAM IS UNDER REVIEW

Effort Will Be Made by Courtenay to Establish Enlarged High School District

COURTENAY, Feb. 10.—The question of school taxes was the subject of a meeting within the new Tsolum consolidated school area on Wednesday night.

The meeting was called at Sandwick, one of the old school districts to enter into consolidation. The new rate is fixed at seven mills which is thought to be too high by some of the farmers, particularly those at Sandwick.

Over fifty people attended the meeting, among whom were Sanwick school trustees.

Mayor McKenzie and Aldermen E. L. Macdonald, of Courtenay, were also present and laid before the meeting a plan which would include part of the surrounding district in a high school area.

A great deal of discussion took place which pointed to the heavy tax burden on land owners; but it was made plain that the districts had committed themselves to the consolidation programme, and that the construction of the new school was already in hand.

The possibility of removing part of the tax burden from the land so that individual taxpayers who were not at present contributing should bear a share was discussed.

Before the close of the meeting a committee consisting of Messrs. G. R. Bates, H. P. Allberry and W. E. Mantle was appointed with a view to studying the matter and reporting at a later date, along the lines previously suggested by the Provincial Government survey.

The construction of the new consolidated school building at Grantham, which has now been commenced will be hastened to completion with all possible dispatch. With favorable weather conditions the new school may be finished within three months.

Lamb Breeders Active; Cougar Recently Shot

METCHOSIN, Feb. 11.—The lambing season has started in a very successful way in the Metchosin district. Mr. Edwards, manager of Mrs. O. M. Jones' registered herd of Oxford Downs, has already over forty lambs. Mrs. McVicker, of Tiswilde, has had some of the earliest lambs with her herd of registered Suffolks, the first arriving on December 31. Messrs. C. E. and W. L. Whitney-Griffiths have the third registered herd in the district, their stock being Shropshires.

Mrs. Witty, with a large flock of grade Suffolks and Oxfords, and Mrs. Munckton, with Dorsets, have some excellent lambs including many twins.

Mr. J. Rainey, also a sheep owner in the district, shot a large panther on Mrs. Watts' property at William Head, in the early hours of Friday morning.

HAPPY GATHERING HELD AT BRENTWOOD

Brentwood Bay Concert Entertains Large Party at Cabaret

BRENTWOOD BAY, Feb. 11.—A successful function was held in the Institute Hall by the Brentwood Bay Concert Company, when a large number attended their cabaret on Tuesday evening.

The hall had been decorated with multi-colored streamers the various tables being very pretty with vases of primulas and ferns.

The president of the company, Mr. W. O. Wallace, made a very capable M.C., announcing each item.

The programme was very much enjoyed by the audience, although no encores were given, each item receiving hearty applause. The first number was a solo, "Somewhere a Voice Is Calling," Mrs. F. Goodwin; solo, "O, How the Wind Doth Blow," Mr. Harold Ensor; monologue, "Willie's Bedtime," Mrs. H. A. Blakey; comic duet, "Any Ice Today, Lady?" Mrs. R. MacLeod and Mr. H. A. Blakey; solo, "In a Spanish Town," Mrs. J. Jarvis; comic monologue, "Cheering Up Johnny," Mr. T. Haddon; 'cello solo, "Berceuse," from "Jocelyn," Mr. George Yardley; accompaniists, Miss Hilda Maber, Mrs. R. MacLeod and Miss Janet Sherring.

Neary's Orchestra provided a splendid programme of dance music. A novelty fox trot was won by Miss Gladys Guy and Mr. Muller, and a novelty waltz by Mr. and Miss Parr gave added amusement to the affair.

A delicious supper was served by the lady members of the committee, composed of Mrs. W. O. Wallace, Mrs. T. Haddon, Mrs. R. MacLeod, Miss W. Watt, Mrs. E. Sidwell and other helpers.

When You Feel a Cold Coming On

Grip, Influenza and many Pneumonias begin as a common cold. Price 30c. (Made in Canada.)

The box bears this signature
E. W. Grove
Since 1889

Radio Broadcastings

By Courtesy of Radio Doings

Saturday's Programme

Pacific Time Stations

CFCT, Victoria, B.C. (329.8m.)—4 a.m., New York stock quotations 6-10 p.m., Box Office Review. 7.30 p.m., West Coast information Service, weather report and forecast.

KMO, Tacoma, Wash.—10-11 a.m., Town Crier. 4-7 p.m., Shaw Supply dinner hour concert. 9-11 p.m., Greenwich Collegiate Dance Orchestra.

KPOA, Seattle, Wash. (454.5m)—2-2.30 p.m., Homemakers' and Shoppers' Bureau. 4.49-7 p.m., "Travelogue," by Harry W. Kirwin. 7-7.30 p.m., Children's programme, simultaneous broadcast KPOA, KGW and KHQ. 7.30-8.30 p.m., Stewart Warner Old Fashioned Dance Orchestra. 8.30-9.30 p.m., Musical programme.

KFI, Los Angeles, Cal. (467m)—7.30 p.m., Scott Blakely, Scotch comedian. 8 p.m., Mission Bell Orchestra; Pryor Moore, director, on the Los Angeles Soap Co. programme; broadcast simultaneously by KFI, Los Angeles, and KPO, San Francisco. 9 p.m., Programme by California Federation of Music Clubs. 10 p.m., Packard Radio Club. 11 p.m., KFI Midnight Frolic.

KOMO, Seattle, Wash. (365.9m)—10-10.15 a.m., Inspirational service under the auspices of the Seattle Council of Churches. 10.15-10.30 a.m., Y.M.C.A. health exercises. 10.30-11 a.m., Totem broadcasters. 11-11.30 a.m., Contralto, selected; bass, "A Stein Song," "Rocked in the Cradle of the Deep"; mezzo soprano, "A Little Bit of Heaven," "When Irish Eyes Are Smiling." 11.30 a.m.-12 noon, Popular songs; tenor, "You," "After"; soprano, "As We Part," "You're Just a Flower From an Old Bouquet." 12 noon-12.30 p.m., Old songs; tenor, "Mighty Lak a Rose," "Hungarian Love Song"; vocal solos. 12.30-1 p.m., Songs; popular songs and piano numbers; baritone. 1-1.30 p.m., Organ recital; baritone, "Elegia." 1.30-2 p.m., Organ recital; baritone, "Invictus." 2-2.30 p.m., Chinook Dance Orchestra. 2.30-3 p.m., Orchestra, "Mary," "Dolores"; popular songs; orchestra, "Es War Einmal"; popular songs. 3-3.30 p.m., Orchestra, "Morning, Noon and Night," "Dans La Montagne"; soprano, "I Hear a Thrush at Eve"; 'cello solo, selected, orchestra, three favorite airs from "Sweetheart"; soprano, "I Love Thee." 3.30-4 p.m., Orchestra, "Mesurka La Zingana"; waltz, "Southern Roses"; baritone, "Duna," "Come to the Fair"; orchestra, "Hansel and Gretel"; mezzo soprano, "Mifanwy." 4-4.30 p.m., Orchestra, "Madame Chrysanthème," "Fair Veesar"; baritone, "The Lute Player"; piano solo, selected; orchestra, "Songs From Shakespeare's Time"; mezzo soprano, "Little Voices Calling." 4.30-5 p.m., Orchestra, "Hungarian Lutspiel," "Eternal Iversse"; male quartette, "Barcarolle"; soprano, "Kansdoy," "Vagabond King"; orchestra, "Garden Dance"; male quartette, "A Perfect Day." 5-5.30 p.m., Orchestra, "Yankee Princess," "Sous le Soleil"; soprano, "An Evening Song"; orchestra, "Hungarian Dance No. 2"; violin solo, selected, vocal duet, "Crucifix." 5.30-6 p.m., Children's entertainment. 6-6.49, Totem Dance Orchestra and Doug Richardson. 6.49-7.30 p.m., Silent period. 7.30-8 p.m., Orchestra, "Islandia"; introduction to Act 3, "Jewels of the Madonna"; radio novelties, orchestra, intermezzo, "L'Arnee fiera," suite; radio novelties. 8.3-8.15 p.m., Orchestra, "Bien Aimee Waltz," "Lullaby"; contralto, "Oh, Promise Me"; 'cello solo, selected; orchestra, "Love's Return"; vocal quartette, "Goodnight," from "Martha." 8.15-8.30 p.m., "Opening the Day's Mail"; bass, "Roll On, Dark and Deep Blue Ocean." 8.30-9 p.m., Orchestra, "Pique Dame," "Legends"; bass, "The Heart Bowed Down"; instrumental trio, "Romance Sans Paroles"; orchestra, "La Paloma"; tenor, "I'll Take You Home Again, Kathleen." 9-9.30 p.m., Totem Philippine String Orchestra. 9.30-10 p.m., Orchestra, "La Source Ballet"; tenor, "Neapolitan Nights" (request); saxophone solo, selected; tenor, "The World Is Waiting for the Sunrise"; orchestra, "Merrymakers' Dance." 10-10.30 p.m., Totem Philippine String Orchestra, Totem Dance Orchestra and Doug Richardson. 10.30 p.m.-12.30 a.m., Totem Dance Orchestra.

KHJ, Los Angeles, Cal. (405.2m)—6.30-7.30 p.m., Children's programme. 7.30 p.m., Programme by the Salvation Army Temple. 8-10 p.m., News items, programme presenting the Los Angeles Railway Hawaiians.

KNX, Hollywood, Cal. (337m)—7 p.m., Stories of insect life, by Harry W. McSpadden. 7.30 p.m., Feature programme. 8-9 p.m., Los Angeles Opera and Plaza Arts Club. 10 p.m., Hotel Ambassador, Gus Arnheim's Cocoanut Grove Orchestra. 11 p.m., KNX Frolic from the main studio.

KFWB, Hollywood, Cal. (252m)—7-8 p.m., Carl Dye and his Melody Makers. 8-9 p.m., Programme by courtesy of the Mona Motor Oil Company. 9-10 p.m., Jack Goode, Jane Munson and Warner Bros. String Trio.

KMTR, Hollywood, Cal. (570.2m)—7-90-7.40 p.m., Sheriff's Office, Bureau of Public Relations. 7.40-10 p.m., KMTR feature programme.

KFSG, Los Angeles, Cal. (275.1m)—7.30-9.30 p.m., Divine Healing Service.

KFQZ, Hollywood, Cal. (226m)—4 p.m., Silver String Hendallens and Ruth Donigan, soloist. 9 p.m., Dave Ward and his Pillow Jackets; Eddie Mills and his fourteen strings of harmony; Don Stevens, Joie Lee, Bud Riley and Dick Powers in song.

KPSN, Pasadena, Cal. (316.8m)—4-9.19 p.m., Concert, with Adolf Tandler and the Ensemble.

KNRC, Santa Monica, Cal. (336m)—4.15 p.m., Brother Tom and his Smiling Circle. 5 p.m., K and R programme. 11 p.m., Gables Club Orchestra.

KFVD, Venice, Cal. (205m)—5-10 p.m., Eddie Mills' Fourteen Strings of Harmony; St. Elmo Russell, piano accordion. 1-2 a.m., Harry Judson, Entertainers' Hour.

KFWO, Avalon, Cal. (211.1m)—9-4:30, Rebroadcast of KNX. 9.15-10, Studio.

KFON, Long Beach, Cal. (233m)—7-9 p.m., Pacific Coast Club Orchestra. 8-9 p.m., Long Beach Municipal Band. 9-11 p.m., Pacific Coast Club Orchestra. 11 p.m.-12 midnight, Capitol Theatre organ recital.

KFSD, San Diego, Cal. (245.8m)—8-9 p.m., Mme. de Douviere, "Franco-American" hour. 9-10 p.m., Mixed musical programme. 11 p.m.-1 a.m., KFSD Midnight Frolic.

KPO, San Francisco, Cal. (423.3m)—8-9 p.m., Simultaneous broadcast by KPO and KFI. 9-10 p.m., Palace Hotel Rose Room Dance Orchestra. 10-11 p.m., Walter Kraus-grill's Balconedes Ballroom Orchestra.

KFRC, San Francisco, Cal. (265m)—6.30-7 p.m., Yale Electric Corporation programme. 7-7.30 p.m., Popular programme. 8 p.m.-1 a.m., Eddie Harkness' Mark Hopkins Dance Orchestra.

KYA, San Francisco, Cal. (299.8m)—11-12 p.m., Cliff Hotel Dance Orchestra.

KGO, Oakland, Cal. (361.2m)—4 p.m., "Weekly Sport Review," by Al Santoro. 8.15-9.15 p.m., Programme from Hotel Leamington, Oakland. 9-10 p.m.-1 a.m., Dance music, Willis Gunsendorfer's Hotel Whitcomb Band.

KGW, Portland, Ore. (491.5m)—7-7.30 p.m., Children's programme, broadcasting from KPOA, through KGW and KHQ. 8-8.30 p.m., Concert by Pacific University Glee Club. 9-10 p.m., Concert, Calumet Instrumental Quartette. 10 p.m.-12 midnight, Dance music.

Mountain Time Stations

CFAC, Calgary, Alta. (434.8m)—10-10.15 a.m., Old Country football results.

KOA, Denver, Colo. (322.8m)—6-30 p.m., Dance programme, Schuerman's Colorado Orchestra, from Colorado Club, Denver.

CNRE, Edmonton, Alta. (516.9m)—10 p.m., Dance programme.

Central Time Stations

CKY, Winnipeg, Can. (384.4m)—9.30-10.30 p.m., Herbert Sadler, organist.

KMOX, St. Louis, Mo. (560.7m)—6-30 p.m., Soloist. 7, Little Red Schoolhouse. 8, Soloists. 9, Melody Twins. 9-10, Soloists. 10, Programm. 11-1, Dance music.

KOIL, Council Bluffs, Ia. (360.9m)—4 p.m., McCrory's music period. 7.30, Programme. 11, Pow-wow.

KYW, Chicago, Ill. (535.4m)—4 p.m., Bedtime story. 5-10, Orchestra. 7, Hearst square. 9-10.30, Classical concert. 10.30-12, Congress carnival.

WBAP, Fort Worth, Tex. (475.9m)—8-9.30 p.m., Pianist. 9.30-11, Orchestra.

WCCO, Minneapolis - St. Paul, Minn. (416.4m)—4.15 p.m., Wesley Barlow's Nicollet Hotel Orchestra. 5, WEAF. 9.30, Programme. 10.10, Curtis Hotel Orchestra.

WDAF, Kansas City, Mo. (365.6m)—6-7 p.m., School of the air. 8-9, WEAF. 9-10, Around the town. 11:45-1, Nighthawk frolic.

WFAA, Dallas, Tex. (475.9m)—6.30-7.30 p.m., Entertainers. 8.30-9.30, Concert. 11-12, Concert.

WGN, Chicago, Ill. (302.8m)—6-95-7 p.m., Drake Concert Ensemble. 8-9, WEAF. 9, Grand opera period. 10, Sam Herry. 10-10, The Music Box. 10.30-11, Songs.

WHAD, Milwaukee, Wis. (275.1m)—6-19 p.m., Orchestra and vocal selections, Wisconsin Hotel. 7, Children's Hour.

WHAS, Louisville, Ky. (399.8m)—7.30-9 p.m., Studio concert.

WHT, Chicago, Ill. (299.8m)—9 p.m., Al Carney, organist. 7-11 (258m), Stuart Dawson. 9.30 (399.8m), Irene and Albert. 11, Pat and Al.

WMC, Memphis, Tenn. (499.7m)—7.30 p.m., Dance music. 8.30, Entertainment.

WOC, Davenport, Iowa (483.6m)—7-8 p.m., Musicals. 8-9, WEAF.

WOQ, Kansas City, Mo. (278m)—6-15 p.m., Orchestra. 10, Service.

WSB, Atlanta, Ga. (428.3m)—8 p.m., Atlanta Atwater-Kent hour. 10-49, Arcadians.

WSMB, New Orleans, La. (319m)—9-30 p.m., Popular programme.

WSOE, Milwaukee, Wis. (245.9m)—9 p.m., Whosit artists.

WSWS, Chicago, Ill. (275.8m)—6 p.m., Dinner programme, Terrace Garden Orchestra. 8, Production, Magic Crystal, Walter Dyckman, bass. 10, Twilight hour, John Clark, baritone; ballads, John Ude. 12 midnight, Witching hour.

Eastern Time Stations

CKAC, Montreal, Que. (410.7m)—7-15 p.m., Dinner concert. 10-30, Red Jackets.

CKCL, Toronto, Ont. (357m)—7-9 p.m., Trio.

KDKA, Pittsburg, Pa. (309.1m)—6-15 p.m., Dinner concert; Westinghouse band. 7-15, Post Home Club. 8, Concert.

WAAM, Newark, N.J. (263m)—7-15 p.m., Children's programme. 7-45, Evening musicale.

WABC, New York, N.Y. (315.6m)—12 midnight, Dance 1 p.m., Vaudeville.

WBZ, Springfield, Mass. (333.1m)—6-30 p.m., Orchestra. 7-15, Orchestra. 7-45, Male Quartette. 9-10, Orchestra. 10-15, Dance music.

WCX, Detroit, Mich. (516.9m)—6-7 p.m., Dinner programme, Goldkette Ensemble.

WDRO, Winter Park, Fla. (239.9m)—6-30 p.m., Dinner concert. 7-45, Musicale.

WEAF, New York, N.Y. (491.5m)—4 p.m., Dinner music. 7, Janssen's Hofbrau Orchestra. 7-30, Readliner. 7-47, Talk. 8, "Hits and Bits." WRC, WGY, WCAE. 9, Ballade Hour, WEEI, WGR, WFI, WCAE, WWJ, WSAI, WTAM, WGN, WGY, KSD, WCCO, WDAF (repeat) 10, Vocal selections, W. C. Handy. 10-10, Dance music, WTAG, WGY, WRC. 11-12, Vincent Lopez and his orchestra.

WEEI, Boston, Mass. (348.6m)—7-11 p.m., Boston Globe. 3, WEAF. 9, WEAF. 10, Cruising the air.

WFI, Philadelphia, Pa. (394.5m)—4-45 p.m., Adelphia Dance Orchestra. 8-15, Recital. 9, Concert. 9-30, Starlight Players. 10, Quartette. 10-30, Adelphia French Room Orchestra.

WGY, Schenectady, N.Y. (379.5m)—4-30 p.m., Dinner programme, Onondaga Hotel. 7-30, Shea's Buffalo hour. 9, WEAF. 9, WEAF. 10, WEAF. 11, Dance programme.

KHK, Cleveland, Ohio (272.6m)—4 p.m., Instrumental hour. 9, Orchestra. 10, Happy hours. 11-12, Wheeler.

WIP, Philadelphia, Pa. (508.2m)—4-05 p.m., Benjamin Franklin Concert Orchestra. 7, Uncle Wip's bedtime stories. 8, Sports corner, Dr. Francois D'Elieu. 8-15, Recital. 8-50, Programme. 10-05, Dance orchestra from WGBS. 11-05, Organ recital.

WJR, Detroit, Mich. (516.9m)—7 p.m., Rhythm Kings, soloists. 9, Studio programme. 11-30, Merry Old Chief.

Sunday's Programme

Pacific Time Stations

CFCT, Victoria, B.C. (329.8m.)—11 a.m., Morning service of the Christ Church Cathedral. 4-9 p.m., Christadelphian Church of Victoria. 7.30, West Coast information service. 7.39, Evening service of the Christ Church Cathedral. Weather reports and forecast.

KOIN, Portland, Ore. (319m.)—4-7 p.m., Dinner concert on the Heathman Hotel Pipe organ by George Gilmore, concert organist. 7-50-9, Regular Sunday evening church services from First Church of Christ, Scientist, under the auspices of the Christian Science Churches of Portland. 9-10, Sunday evening concert of sacred and classical music by the Mischa Fais Orchestra.

KFWB, Hollywood, Cal. 3-3 p.m., Organ recital, the world's mightiest organ, located in Roosevelt Memorial Park. 7.30-8, Studio programme. 8-10.30, The Tipica Orchestra of Mexico City, rebroadcast by Station KFWO, and other stations.

KMO, Tacoma, Wash.—10-45-12 a.m., First Baptist Church. 5-7 p.m., Hotel Winthrop Trio. 7.30-9, First Congregational Church.

KFI, Los Angeles, Cal. (467m.)—7-8 p.m., Jack Smith's Dance Orchestra. 9-9, Aeolian organ recital. 9-10, Bob Reitzer's Venetians. 10-11, Packard Six Dance Orchestra.

KGO, Oakland, Cal. (361.2m)—11 a.m., Service. 2-40, Symphony. 4.30-7.30, Little symphony. 7.33, Service. 8-15, Symphony.

KGW, Portland, Ore. (491.5m.)—11 a.m., Church. 7.30-9 p.m., Church. 9-10, Symphony orchestra.

KHJ, Los Angeles, Cal. (405.2m.)—7-8 p.m., Service, First M. E. Church. 8-10, Rhapsody programme by Orpheus Four Male Quartette and Frederick MacMurray, violin soloist.

KMTR, Hollywood, Cal. (570.2m.)—6-30-7 p.m., Leila Castbera's half hour. 7-8, Cafe Lafayette String Quartette. 8-9.30, Orchestra.

KNX, Hollywood, Cal. (336.9m.)—6-30 p.m., Service.

KPO, San Francisco, Cal. (322.8m.)—6 p.m., Sisters Restaurant Orchestra. 6-35, Palace Hotel Concert Orchestra. 8-35-10, Rudy Seiger's Fairmont Hotel Concert Orchestra. 10-12, Trianon Ballroom.

KPSN, Pasadena, Cal. (316.8m.)—10-10 a.m., Family altar service, United Brotherhood.

Mountain Time Stations

KOA, Denver, Colo. (322.4m)—10-30 a.m., Church service. 3 p.m., Afternoon musicale. 4.30, Organ. 7.45, Church service.

Central Time Stations

CKY, Winnipeg, Man. (384.4m.)—11 a.m., Wesley Church. 7-9.30 p.m., First English Lutheran Church. 9-10, Royal Alexandra Hotel.

KMOX, St. Louis, Mo. (560.2m.)—8 p.m., Fourth Church of Christ, Scientist. 9, Sunday Night Club. 10.30-12, ballroom.

KOIL, Council Bluffs, Iowa (360.9m.)—11 a.m., First Congregational Church. 7, Children's hour. 7.30, Programme. 11, Paramount Orchestra.

KPRC, Houston, Texas (299.8m.)—7.30 p.m., Church service. 8-10, Evening concert. 12, Texan Theatre pipe organ.

KYW, Chicago, Ill. (535.4m.)—11 a.m., Central Church service. 4-30 p.m., Studio concert. 7-9.30, Sunday Evening Club. 9.30-11, Classical concert.

WBAP, Fort Worth, Texas (475.9m)—11 a.m., First Methodist. 12 30-1 45, p.m., Vesper. 3-4, Vesper service, Baptist Seminary. 9.40-11, Serio-White Texas Hotel Orchestra.

WBBM, Chicago, Ill. (226m.)—4 p.m., Coon-Sanders Night Hawks. 6-12, Natty Club, Coon-Sanders Orchestra.

WCCO, Minneapolis-St. Paul, Minn. (416.4m.)—10-30 a.m., Service. 1-10, p.m., House of Hope Presbyterian Church. 6-70, Second Church of Christ, Scientist. 8-15, WEAF. 9-15, musical programme, Chippewa Indians. 10, St. Paul Municipal organ recital, Hugo Phillip Goodwin.

WDAF, Kansas City, Mo. (365.6m.)—3-4 p.m., Star's Orchestra. 4-6, Vespers.

WFAA, Dallas, Texas (475.9m.)—4-7 p.m., Bible class. 7.30-8 10, service. 8.30-9.30, Artists. 11-12, orchestra.

WGN, Chicago, Ill. (302.8m.)—6-45-7 p.m., Blackstone String Quartette, solo artists. 7, The Million Slip. 7-30, Old Fashioned Almanack. 7.30, Drake Concert Ensemble, Correll and Gosden. 9, Auld Sandy. 9-19, WEAF. 9-19, Our Music Room. 10, Sam 'n' Henry. 10-10, Arnold Bulmeret, violinist. 10-30, Bible reading. 10-35 piano.

WHAD, Milwaukee, Wis. (275.1m)—2-15 p.m. Turnverein concert.

WHAS, Louisville, Ky. (399.8m)—10 a.m., Services. 4-30-5-30 p.m., Choral evening. 9-30, WEAF. 8-15, WEAF.

WHB, Kansas City, Mo. (365.6m.)—9-40 a.m., Linwood Boulevard Christian Church. 11:10-12 30, Independence Blvd. Christian Church. 7-45, Dr. Burris A. Jenkins. 8-9, Westport Methodist Church. 11:19-1, Merrill Moore, organist, Don Anchors, poet.

WHO, Des Moines, Iowa (526m.)—11 a.m., Service. 3-5, Bankers' Life Little Symphony. 7:30-8:15, Orchestra. 11-12, Musical Programme.

WLIB, Chicago, Ill. (302.8m.)—5-6:19 p.m., Herbert Johnson, pianist; Leon Lichtenfeld, cellist; Tommy Coates, baritone, Blackstone String Quartette.

WOAI, San Antonio, Tex. (394.5m.)—11 a.m., First Presbyterian Church. 7.45, Central Christian Church.

WOC, Davenport, Iowa (483.6m.)—7-3 p.m., Old folks' musicals. 9-30-7, Church Service. 8-15-9-45, WEAF. 10-11, Palmer Little Symphony.

WOQ, Kansas City, Mo. (278m)—11 a.m., Unity service. 7 p.m., Evening service. 7.45, Grand Avenue Methodist Church.

WORD, Chicago, Ill. (275.1m)—10 a.m., I.B.S.A. service. 3-30 p.m., Chicago Rapid Transit Company programme. 6-30, Bible lecture. 7, Webster Hotel duo orchestra. 9, I.B.S.A. choral singers.

WOW, Omaha, Neb. (526m)—9 a.m., Chapel service, Rev. R. R. Brown and his associates of the Omaha Gospel Tabernacle of the Christian and Missionary Alliance. 1:30 p.m., Father Flanagan's Boys' Home Period. 6, Bible study period, under personal direction of Mrs. Carl R. Gray. 9, Chapel service.

Eastern Time Stations

CFCA, Toronto, Can. (356.9m.)—11 a.m., services. 7 p.m., St. Paul's Anglican Church. 8-45, musical programme.

KDKA, Pittsburgh, Pa. (309.1m.)—11 a.m., services. 4 p.m., organ. 4:45, service. 6-30, little symphony. 7-45, service.

WBNR, New York, N.Y. (416.4m.)—10 a.m., music, choral singers. 3 p.m., Watchtower String Quartette, vocal, Bible lecture. 8, vocal selections.

WBZ, Springfield, Mass. (333.1m.)—10 a.m., services. 1-30 p.m., organ. 7 quartette. 7-30, programme. 8, musical. 9, programme.

WCAU, Philadelphia, Pa. (277.4m.)—11 a.m., services, First Unitarian Church. 3, recital. 5-19, Undenominational Church services. 6-25, sermon, Rev. John W. Stockwell. 6-45, orchestra. 7-45, Cathay Garden Orchestra. 9-30, Benwit Teller Ensemble. 10, orchestra.

WCX, Detroit, Mich. (516.9m.)—7-15 p.m., Central Methodist Episcopal Church.

WEAF, New York, N.Y., (491.5m.)—4 p.m., programme. 7-30, musical programme from the Capitol Theatre. **WEEI,** KSD, WRC, WWJ, WJAR, WCAE, WHAS, WSB, WSM, WTAG. 9-15, Atwater Kent Radio Hour. WEEI, WGR, WRC, WWJ, WSAI, WGN, WCCO, KSD, WJAR, WTAG, WCAE, WTAM, WOC, WHAS, WSM, WSB.

WEEI, Boston, Mass. (348.6m.)—10-50 a.m., Old South Church. 3 p.m., programme. 4, WEAF. 7-10, WEAF. 9-19, WEAF. 10-15, air cruise.

WGR, Buffalo, N.Y. (319.0m.)—10-45 a.m., service. 7-45, Central Presbyterian Church. 9-12 10-15, WEAF.

WGY, Schenectady, N.Y. (379.5m.)—11 a.m., service. 3 p.m., musicale. 5, organ. 7-30, service. 9-15, Atwater Kent Hour.

WHK, Cleveland, Ohio (272.6m)—10 a.m., Bible Association. 3 p.m., twilight musicale. 6, dinner programme. 7-30, lecture. 8-40, programme.

WHN, New York, N.Y. (261.2m.)—4-30 p.m., Libby's Hotel Orchestra. 10, orchestra. 11, orchestra.

WICC, Bridgeport, Conn. (285.2m.)—10-50 a.m., service. 3 p.m., Sunday afternoon concert. 5, Forum.

MALKIN'S BEST Coffee

It's expert roasting that makes Malkin's Best Coffee so delectable

VACUUM PACK

Important Notices, Employment, Business and Professional Directory, Wants, Etc.

The Daily Colonist

RATES FOR CLASSIFIED OR WANT ADVERTISEMENTS

One and one-half cents a word each insertion; nine cents a word a week, with a minimum of ten words; cash with order. No advertisement accepted for less than twenty-five cents.

Death and Funeral Notices, $1.50 first insertion; $1.00 for each additional insertion. Marriages, Cards of Thanks and In Memoriam Notices, $1.50 per insertion.

Birth Notices, $1.00 per insertion

Business or Professional Cards of two lines or under, $2.50 per month. Additional space at $1.25 per line per month.

Advertisers who desire may have replies addressed to a box at The Colonist and forwarded to their private address. A charge of 10 cents is made for mailing replies. In this case add three words ("Box ..... Colonist") to the count for the number of words.

Out-of-town readers of our advertisements ask advertisers to give address as well as phone numbers, as it is not always possible to communicate through the phone.

The Colonist service is available every day from 8 a.m. to 12 p.m., excepting Sundays. Just call 11.

CLASSIFICATIONS

Acreage for Rent 36
Acreage for Sale 34
Acreage Wanted 35
Agencies Wanted 14
Agents Wanted 16
Autos for Hire 68
Automobiles 1
Births 70
Boats and Launches 71
Business Directory 80
Business Opportunities 4
Cards of Thanks 6
Church Notices 76
Country Properties 10
Coming Events 85
Dancing 3
Dentist 80
Dressmaking 23
Educational 82
Farms for Rent 66
Farms for Sale 67
Farm Produce 41
Farms Wanted 65
Flats and Apartments to Rent 53
Flats and Apartments Wanted 54
Flowers 7
For Sale—Miscellaneous 40
Funeral Directors 5
Furnished Houses for Rent 59
Furnished Rooms to Rent 49
Furnished Rooms Wanted 51
Housekeeping Rooms to Rent 56
Housekeeping Rooms Wanted 58
Houses for Sale 65
In Memoriam 77
Listings Cancelled 74
Lost and Found 32
Lodges and Societies 84
Machinery 42
Marriages 69
Maternity and Convalescent Homes 87
Miscellaneous 37
Money to Loan 9
Monumental Works 8
Music 21
Personal 72
Professional Directory 80
Property for Sale 64
Property Wanted 63
Poultry and Livestock 62
Room and Board 47
Room and Board Wanted 48
Situations Wanted—Female 18
Situations Wanted—Male 17
Summer Resorts 86
Teachers Wanted 15
Timber 30
To Exchange 22
To Rent—Miscellaneous 36
Unfurnished Houses to Rent 60
Wanted—Female Help 14
Wanted—Male Help 13
Wanted—Miscellaneous 33
Wanted to Borrow 31
Wanted to Buy—Houses 60
Wanted to Rent—Furnished Houses 57
Wanted to Rent—Miscellaneous 39
Wanted to Rent—Unfurnished Houses 58

1 BIRTHS

BRIGHT—At the Royal Jubilee Hospital, on February 11, to Mr. and Mrs. Howard Bright, a son.

AINSCOUGH—At St. Joseph's Hospital, to Mr. and Mrs. T. Ainscough, 1703 Vancouver Street, a son.

TUBBS—At St. Joseph's Hospital, to Mr. and Mrs. H. W. Tubbs, 3741 Foul Bay Road, a daughter.

2 DEATHS

COLGATE—The funeral of the late Sidney Colgate will be held on Saturday afternoon, from McCall Bros.' Funeral Home, at 2:30 o'clock. The service will be conducted by Rev. W. J. Sippreil, D.D., after which interment will be made at Royal Oak Burial Park.

TATE—On February 10, at the family residence, 826 Langford Street, Robert Tate, aged eighty-two years. The late Mr. Tate was born in Bath, Somerset, England, and had resided here for the past twenty-five years. He is mourned by two sons, Reginald H. and Frederick J., and two daughters, Misses Annie and Beatrice Tate, all of this city; also one brother in the Okanagan.

The funeral will take place from McCall Bros.' Funeral Home, corner of Johnson and Vancouver Streets, on Monday afternoon, at 2:30 o'clock. Interment will be made at Ross Bay Cemetery.

(Friends kindly omit floral tributes.)

6 FUNERAL DIRECTORS

SANDS FUNERAL CO.
Office and Chapel: 1616 Quadra Street
Phones 2305, 6035 and 7443L

THOMSON'S FUNERAL HOME
1625 Quadra Street
Phone 466 Night and Day

S. J. CURRY & SON
Funeral Directors. Licensed Embalmers
930 Quadra Street Phone 910

McCALL BROTHERS
"The Floral Funeral Home"
Johnson and Vancouver Sts. Phone 352

7 FLOWERS

7A FUNERAL DESIGNS

ARTISTIC floral designs, Corner Flower Shop, View and Broad Sts. Phone 1360.

BROWN'S VICTORIA NURSERIES, LTD.
Central Building, 645 View Street
LEADING FLORISTS
Artistic Designs of All Kinds at the Most Reasonable Prices
Phones 1948 and 216

SAVORY'S LIMITED
The PREMIER FLORIST
Established 1862
Floral Creations of All Descriptions
Our Specialty
Phone 1824 1461 Douglas Street

BALLANTYNE BROS.
Cut Flowers and Designs
Moderate Prices
Agents for Laurels Nurseries
636 Fort Street Phone 804

TRY us for your floral designs. Handy's Nurseries, 1306 Douglas Street.

8 MONUMENTAL WORKS

J. MORTIMER & SON—Stone and Monumental work. 730 Courtney St. Phone 2402.

STEWART'S MONUMENTAL WORKS, LIMITED. Office and yard, corner May and Liberty Street, near Cemetery. Phone 6117.

10 COMING EVENTS

A GOOD time guaranteed. Three fast games of basketball and dancing afterwards at the Temperance Hall, Keating, Wednesday, February 16. Basketball at 8 p.m. Dancing commences at 10:45 p.m. Ron Smith's orchestra.

A.O.F. PARTNER whist, Foresters' Hall, Saturday 8:30. Two first prizes, 50 lbs. sugar; two specials, other prizes. 25c.

ALEXANDRA Hall — Dance, Saturday. Charlie Hunt's orchestra. 9 to 12.

A.O.F. VALENTINE Dance, Foresters' Hall, Monday, Feb. 14, 8:30 to 11:30. Kimloch's orchestra. Good prizes for Valentine costumes. Spotlight dancing. Admission 50 cents.

A.O.F. COURT Victoria benefit dance, Foresters' Hall, Wednesday, February 16, 8 to 12. Foresters' orchestra. Admission, gents, 50c; ladies, 25c.

FREE lecture, "Ravages of Tuberculosis," Chamber of Commerce Auditorium, Tuesday, Feb. 15, at 8 p.m., under auspices Tuberculous Veterans' Association. Speakers: Dr. A. D. Lopp, of Tranquille Sanatorium, and Dr. A. S. Lamb, B.C. Provincial Health Officer.

LAKE Hill Community Centre Tennis Club Valentine dance, Wednesday, February 16, 9 p.m. Ocard's orchestra. Refreshments, 50c.

10 COMING EVENTS (Continued)

OAK Bay Chapter No. 42 O.E.S., St. Valentine dance, Saturday, February 19, Eastern Star Hall, Redfern Street. Admission 50c. Refreshments.

PARTNER progressive 500 and dance, Foresters' Hall, Cormorant Street, Monday, February 14, 8:45. Good prizes. Admission 25c.

PARTNER whist, Saturday, 8:30, Sons of England Hall, opposite Colonist. Good prizes. Admission 25c.

SATURDAY, February 12, 8:30 p.m., Eagles' military five hundred and dance, Eagles' Hall, Pandora Avenue and Douglas Street. Good prizes. Admission 25 cents.

THE True Blues will hold a silver tea at the home of Mrs. T. Cave, 795 Admirals Road, Saturday, Feb. 12, from 3 to 5 p.m.

13 WANTED—MALE HELP

GO into business for yourself. Make storekeepers' profits without storekeepers' troubles. We'll put you into business, furnish everything you need, train you, carry stock for you, without your investing one penny. We'll work with you until we've made you a success. We've done it for others. We'll do it for you—provided you are honest, ambitious, and willing to work hard. If you are, write us. You'll hear from us at once with Facts. Address Mr. Faber, sales manager, National Mail Order House, Inc., Dept. 21f, Box 2017, Montreal.

EVENING Classes, Tuesday and Friday evenings. Commercial, civil service, secretarial, wireless, collegiate and preparatory courses. Sprott-Shaw School.

IF I WERE HE

HOW often do we hear men say that? "If I were he, if I made the money he does, he's lucky." You don't have to look after the man with a big pay job and say, "If I were he." You can be trained for one of these big jobs. The auto trade offers you that chance now. Look ahead, think of tomorrow! We teach the auto trade in all its branches. Call in and see Canada's Biggest Trade School. Write or phone. International Engineering Schools, 610 View Street. Phone 7456.

MOTOR CAR OWNERS—Understand your own car by attending 13 popular evening lectures and demonstrations. For terms, apply Norman Hirst, Director, Victoria Automobile Engineering Institute, 755 Broughton St.

NOTICE—The Victoria Auto Engineering Institute, 755 Broughton St., is now enrolling students for a special course of practical automobile lectures and demonstrations. Call or mail for information.

WANTED—Thoroughly experienced linoleum and carpet layer. Apply Superintendent's Office, Hudson's Bay Co.

WANTED, a man for poultry farm; must be a good plucker. Also youth with bicycle, live in. Apply to Beaview Poultry Farm, 432 Dallas Road.

WANTED—Quotation for erecting girder windmill pump, Sidney district. Box 2567, Colonist.

WINTERBURN'S School for Engineers, marine, stationary, internal-combustion. 661 Central Building, Victoria.

15A SALESMEN AND AGENTS

SALESMEN—We have an opening for two men with stock, bond or insurance experience. A real opportunity. Write Box 3046, Colonist.

TWO young men with ambition; experience not essential. Phone 1246 between 9 and 10:30.

14 WANTED—FEMALE HELP

CAPABLE English woman to manage home and infant for business woman. Box 3040, Colonist.

EVENING Classes, Tuesday and Friday evenings. Commercial, civil service, secretarial, wireless, collegiate and preparatory courses. Sprott-Shaw School.

FREE hairdressing every Monday and Wednesday; other days half price. Victoria Hairdressing College, 114 Woolworth Bldg.

LADIES—Earn $7 hundred gilding greeting cards. Easy work. Write Fischer Card Co., 140 West 42nd, New York.

VICTORIA Hairdressing College operators in demand (learn now). Apply 114 Woolworth Bldg.

WANTED—Smart capable cook, clean and orderly. Apply to Strento Lodge, Keating 7F.

WANTED—A strong, capable, young woman as assistant nurse. Apply to the Matron of the Aged Women's Home, 857 McClure Street.

WANTED—Girls fur waitresses and soda fountain work. Apply between 16 and 3 p.m., Terry's Drug Store.

WE are now enrolling students for our Winter class in hairdressing and allied subjects. Particulars at 626 Hayward Bldg. Phone 3560.

16 AGENTS WANTED

AGENTS—salesmen—send for this valuable side line regardless of what you are now selling. You can sell the famous Lionel Custom Shirts. Small compact outfit free. Big commissions. Write Lionel Mills, Dept. 60, Box 1404 Montreal.

A REAL tailoring line for real producers—not just another tailoring line, but a line of super values that has brought real repeat business, permanent success and financial independence to hundreds of salesmen. We show a wide variety of fine all-wool fabrics—full sized swatches attractively displayed, a neat carrying case and brand new selling feature—extra pants free—it makes sales positive. Commissions more liberal than any other house in Canada. For men who qualify this wonderful outfit is absolutely free, but we want to hear from real producers only as the number of outfits is limited. Write giving full information about yourself and past experience. Territories are going fast. Yorkshire Tailors, Dept. 60, Box 2365, Montreal.

AGENTS—Take orders for made-to-measure men's shirts. No competition—we are the only house in Canada making shirts to individual measure, selling through agents. Commissions liberal—easy to earn $5 to $20 per day working spare or full time. Fifty big attractive samples. Old reliable house—thorough satisfaction guaranteed. Write Stetson Shirt Company, Dept. 64, 254 Ontario Street West, Montreal.

BEFORE YOU START

BEFORE you start your Spring drive, examine our line, at our expense. It will show you how to make money. We train you free, pay you highest commissions, besides giving a free suit and liberal bonus. You will not only be selling our clothes, but our reputation, and that stands behind everything we make. Write, without obligation, direct to our Sales Manager, Mr. Faber, National Mail Order House, Ltd., Dept. 1-R, Box 2017, Montreal.

MAKE money making friends! Join our staff of money-making agents, selling the best value tailored-to-measure men's clothing in Canada, at one exceptionally low price. Big sales—big money—no experience necessary. Monroe Tailoring Ltd., Dept. 16, 667 St. Catherine West, Montreal.

WASHO best seller, great repeater. Washes clothes in ten minutes without rubbing, and cleans everything like magic. Guaranteed harmless. 240% profit. Sample free. P. A. Lefebvre & Co., Alexandria, Ont.

$3 GALLONS gasoline $1. Wonderful discovery. $1 can equals 36 gallons gasoline. Harmless, guaranteed. Solves carbon problems. 300% profit. Agent's name on cons. Write quick for particulars and proof. P. A. Lefebvre & Company, Alexandria, Ont.

17 SITUATIONS WANTED—MALE

ALTERATIONS, repairs, store and office fittings, garages, cement runways. Smith, 4731R.

ADVERTISER wishes position as janitor or caretaker, or any position of trust; carpenter by trade. References if required. Box 3549, Colonist.

ACCOUNTS and books written up, statements and income tax returns made out. Can call in afternoons or evenings. Moderate charges. Phone 1446.

BOOKKEEPING, accounts, balance-sheets, profit and loss statements made up. Phone 4557L.

CONFIDENTIAL typewriting and filing. Randolph Stuart, 403 Hibben-Bone Building. At all hours, day or night.

CONVENIENT for small firms. Will call periodically and keep your books. Box 2956, Colonist.

CAPABLE office man; good bookkeeper, accountant; sound commercial experience. Box 3445, Colonist.

ELECTRICAL fixtures repaired, bells and annunciators installed. C. Kitchener. Phone 3285L.

EXPERIENCED furniture packer and crater wants work. Phone 2639, Adams.

MIDDLE-AGED man needs work. Will do anything; clean yards, windows, etc. Telephone C. Smith, 7204.

SITUATION wanted by gardener, experienced all branches. Box 6963, Colonist.

17 SITUATIONS WANTED—MALE (Continued)

WANTED by returned soldier—Position as watchman or place of trust. Phone 6668R.

WORKING manager and gardener (English) to take charge of Summer estate, ranch, hotel or camping grounds. English, American and Canadian experiences; references. Box 2472, Colonist.

YOUNG man wants work on farm; thoroughly capable. Box 2655, Colonist.

17A PAINTERS AND DECORATORS

J. COMBER. Painting, Paperhanging and Kalsomining. Phone 6358R.

PAINTING, kalsomining, paper hanging, glass. No job too small. Terms reasonable. Phone 5332Y.

PAINTING, 60c per hour; kalsomining, $2.50 per room, during Winter. Phone 5643.

17C CARPENTERS AND CONTRACTORS

ALTERATIONS—Roofs, repairs, garages and houses built. Phone 5411Y. 1818 Oswego St.

IF you want a carpenter, phone Secretary of local union, 917.

PROPERTY Owners, Agents—Repairs, alterations, all descriptions, small cost. (Estimates). 7023R6.

17E GARDENERS

A L.f. garden work contracted for. Phone 5091L.

GARDEN work, tree pruning and spraying. N. G. Hop, 736 Fisgard Street.

GARDENS dug and planted under owner's supervision; 40c hour. Phone 6958L.

PRUNING, borders trenched and planted, grounds laid out. Satisfaction guaranteed. Phone 7634L.

TENNIS courts, bowling greens, gardens, pruning, new, and repairs contracted for. Arthur Wright, 233 Menzies Street, 610 View Street. Phone 7856.

MOTOR CAR OWNERS—Understand your own car by attending 13 popular evening lectures and demonstrations. For terms, apply Norman Hirst, Director, Victoria Automobile Engineering Institute, 755 Broughton St.

NOTICE—The Victoria Auto Engineering Institute, 755 Broughton St., is now enrolling students for a special course of practical automobile lectures and demonstrations. Call or mail for information.

WANTED—Thoroughly experienced lino. and carpet layer. Apply Superintendent's Office, Hudson's Bay Co.

WANTED, a man for poultry farm; must be a good plucker. Also youth with bicycle, live in. Apply to Beaview Poultry Farm, 432 Dallas Road.

WANTED—Quotation for erecting girder windmill pump, Sidney district. Box 2567, Colonist.

WINTERBURN'S School for Engineers, marine, stationary, internal-combustion. 661 Central Building, Victoria.

15A SALESMEN AND AGENTS

SALESMEN—We have an opening for two men with stock, bond or insurance experience. A real opportunity. Write Box 3046, Colonist.

TWO young men with ambition; experience not essential. Phone 1246 between 9 and 10:30.

14 WANTED—FEMALE HELP

CAPABLE English woman to manage home and infant for business woman. Box 3040, Colonist.

EVENING Classes, Tuesday and Friday evenings. Commercial, civil service, secretarial, wireless, collegiate and preparatory courses. Sprott-Shaw School.

FREE hairdressing every Monday and Wednesday; other days half price. Victoria Hairdressing College, 114 Woolworth Bldg.

LADIES—Earn $7 hundred gilding greeting cards. Easy work. Write Fischer Card Co., 140 West 42nd, New York.

VICTORIA Hairdressing College operators in demand (learn now). Apply 114 Woolworth Bldg.

WANTED—Smart capable cook, clean and orderly. Apply to Strento Lodge, Keating 7F.

WANTED—A strong, capable, young woman as assistant nurse. Apply to the Matron of the Aged Women's Home, 857 McClure Street.

WANTED—Girls for waitresses and soda fountain work. Apply between 16 and 3 p.m., Terry's Drug Store.

WE are now enrolling students for our Winter class in hairdressing and allied subjects. Particulars at 626 Hayward Bldg. Phone 3560.

16 AGENTS WANTED

AGENTS—salesmen—send for this valuable side line regardless of what you are now selling. You can sell the famous Lionel Custom Shirts. Small compact outfit free. Big commissions. Write Lionel Mills, Dept. 60, Box 1404 Montreal.

A REAL tailoring line for real producers—not just another tailoring line, but a line of super values that has brought real repeat business, permanent success and financial independence to hundreds of salesmen. We show a wide variety of fine all-wool fabrics—full sized swatches attractively displayed, a neat carrying case and brand new selling feature—extra pants free—it makes sales positive. Commissions more liberal than any other house in Canada. For men who qualify this wonderful outfit is absolutely free, but we want to hear from real producers only as the number of outfits is limited. Write giving full information about yourself and past experience. Territories are going fast. Yorkshire Tailors, Dept. 60, Box 2365, Montreal.

AGENTS—Take orders for made-to-measure men's shirts. No competition—we are the only house in Canada making shirts to individual measure, selling through agents. Commissions liberal—easy to earn $5 to $20 per day working spare or full time. Fifty big attractive samples. Old reliable house—thorough satisfaction guaranteed. Write Stetson Shirt Company, Dept. 64, 254 Ontario Street West, Montreal.

BEFORE YOU START

BEFORE you start your Spring drive, examine our line, at our expense. It will show you how to make money. We train you free, pay you highest commissions, besides giving a free suit and liberal bonus. You will not only be selling our clothes, but our reputation, and that stands behind everything we make. Write, without obligation, direct to our Sales Manager, Mr. Faber, National Mail Order House, Ltd., Dept. 1-R, Box 2017, Montreal.

MAKE money making friends! Join our staff of money-making agents, selling the best value tailored-to-measure men's clothing in Canada, at one exceptionally low price. Big sales—big money—no experience necessary. Monroe Tailoring Ltd., Dept. 16, 667 St. Catherine West, Montreal.

WASHO best seller, great repeater. Washes clothes in ten minutes without rubbing, and cleans everything like magic. Guaranteed harmless. 240% profit. Sample free. P. A. Lefebvre & Co., Alexandria, Ont.

$3 GALLONS gasoline $1. Wonderful discovery. $1 can equals 36 gallons gasoline. Harmless, guaranteed. Solves carbon problems. 300% profit. Agent's name on cons. Write quick for particulars and proof. P. A. Lefebvre & Company, Alexandria, Ont.

17 SITUATIONS WANTED—MALE

ALTERATIONS, repairs, store and office fittings, garages, cement runways. Smith, 4731R.

ADVERTISER wishes position as janitor or caretaker, or any position of trust; carpenter by trade. References if required. Box 3549, Colonist.

ACCOUNTS and books written up, statements and income tax returns made out. Can call in afternoons or evenings. Moderate charges. Phone 1446.

BOOKKEEPING, accounts, balance-sheets, profit and loss statements made up. Phone 4557L.

CONFIDENTIAL typewriting and filing. Randolph Stuart, 403 Hibben-Bone Building. At all hours, day or night.

CONVENIENT for small firms. Will call periodically and keep your books. Box 2956, Colonist.

CAPABLE office man; good bookkeeper, accountant; sound commercial experience. Box 3445, Colonist.

ELECTRICAL fixtures repaired, bells and annunciators installed. C. Kitchener. Phone 3285L.

EXPERIENCED furniture packer and crater wants work. Phone 2639, Adams.

MIDDLE-AGED man needs work. Will do anything; clean yards, windows, etc. Telephone C. Smith, 7204.

SITUATION wanted by gardener, experienced all branches. Box 6963, Colonist.

To Out-of-Town Subscribers

Out-of-town subscribers who wish to answer advertisements in which only the telephone number of the advertiser is given, may mail their replies to The Colonist, and The Colonist will communicate such replies to the advertiser.

24 MUSIC (Continued)

24C SINGING

EVA Hart, Singing and Voice Production. $5 monthly. Phone 7745R1.

25 DANCING

ADELINE WHITE, teacher of ballroom dancing. The latest steps. Chamber of Commerce Auditorium. Phone 2976L.

GEORGE BRYDONE'S Studio of Stage Dancing now open. "Carter House," 736 Courtney Street.

MRS. RAY LLOYD—Ballroom dancing classes; private lessons. Douglas Hall, 1414 Douglas Street. Phones 6338R, 6734.

VICTORIA Studio of Dancing, stocker Building. Miss Farringdon. Phone 3110, after 2.

28 DRESSMAKING

AN experienced dressmaker, thoroughly reliable. Phone 5816L.

FURRIER—Repairs, remodelling, relining, moderate charges. 1514 Fowl Bay Road. Phone 7761L.

29 LOST AND FOUND

FOUND—Pair horn-rimmed glasses in case, left in Colonist. Owner may have same by paying for ad at Colonist Ad Dept.

FOUND—Lady's vanity case. Owner can have same by proving property and paying for this ad. Phone 7562R1.

LOST—Key ring with rings, on St. Lawrence Street. Please communicate Box 6061, Colonist.

LOST—Boy's coat, Willows, Wednesday afternoon. Phone 5348R. Reward.

LOST—Old Airedale dog in neighborhood of Uplands. Name Moulter on collar. Reward of five dollars. Phone Belmont 68M.

STRAYED from Oxford Street, large blue and grey Maltese cat. Phone 4263X.

STRAYED from 605 Constance, Esquimalt, Saturday evening, springer spaniel (dog), liver and white, no collar, answers to name of "Digger." Anyone knowing of whereabouts please phone 4013X3.

WILL the person who found fur glove under seat in Capitol Theatre last week please return same to Box 3024, Colonist, and save further trouble?

30 TIMBER

CROWN grant and licensed timber for sale. Cruisers' reports and estimates furnished, with topographical maps. Log brokers. Girdwood & Lewis, Ltd., 817-819 Pemberton Building.

RYAN, McINTOSH, HIBBERSON, BLAIR & TIMBER CO., LTD., TIMBER CRUISERS, VALUATORS AND CONSULTING ENGINEERS. Timber for sale in large or small tracts. Crown grant of timber, in any part of the Province. 701-705 BELMONT HOUSE, VICTORIA.

31 MONEY TO LOAN

MONEY TO LOAN

ON IMPROVED REAL ESTATE SECURITY AT CURRENT RATE OF INTEREST.

SWINERTON & MUSGRAVE, LTD.
644 FORT STREET

MONEY TO LOAN ON IMPROVED PROPERTY

HEISTERMAN, FORMAN & CO.
603 View Street Phone 45

WE are offering money to loan on advantageous terms of repayment accepting business, residential and farm property as security at lowest current rate of interest. Building loans to responsible parties. Bring in your applications. Quick decisions. Moderate charges.

P. R. BROWN & SONS, LTD.
Real Estate, Financial and Insurance Agents
1316 Broad Street Phone 1076

37 MISCELLANEOUS

ANYTHING in house repairs. Roofs repaired and tarred. Work guaranteed. Estimates free. Phones 7273-3493L.

ALL your trash will bring you cash, such as rags, bottles; also tools, stoves, furniture, or anything else. We call anywhere and pay best prices. Phone 5164.

DECORATING, Paperhanging, Tinting. First-class work. Moderate prices. Thomas Allan. Phone 4377Y.

SAWS, all kinds, filed, set, gummed, etc. Phone W. Emery, 1557 Gladstone Ave.

$100 IN CASH and other prizes for someone who buys a Gold Bond Used Car from Thomas Plimley, Limited.

38 TO RENT—MISCELLANEOUS

SUNDAY concerts, etc. Playhouse and Variety Theatres for rent Sundays. Apply Manager.

40 FOR SALE—MISCELLANEOUS

40B CLOTHING, FURS, SHOES, ETC.

ECONOMY Wardrobe, 806 Fort St.—Men's suits, $4 to $15; overcoats from $4 to $35; ladies' coats from $3 to $35. Phone 2460.

RAILWAYMAN'S uniform, large size, $10. 1133 Yates Street.

40D FURNITURE

BARGAIN—Fine bed lounge, in A1 shape, only $12.50. Oddy's, 1615 Douglas St.

CARPETS, every description, guaranteed clean and sterilized. Largest stock in city. See ours before purchasing. Island Window & Carpet Cleaning Co., 617 Fort Street. Phone 6816.

IVORY bedroom suite, ivory chest drawers, ivory dresser, ivory chiffonier, ivory triple mirror dressing table, three chesterfield suites. These items are all in new condition and a reasonable price makes them yours. British Furniture Mart, 745-747 Fort Street.

MASSIVE brass bed, spring and Restmore mattress, full size, and same as new. Island Exchange, 739 Fort Street.

PRIVATE Sale—One beautiful fumed oak dining-room set (like new), as follows: 1 54-in. large pedestal table, 6 leather diners, 1 64-in. large buffet, 1 2-door china closet, 1 pedestal and jardiniere. Also: 1 5-piece wicker set, 3 brass beds (complete), 1 white enamel iron bed, 1 Wilton rug (9 x 9), 1 box spring (like new), 2 rockers. Phone 6622L.

QUARTER-CUT oak dining table, split pedestal, and 6 leaves, 6 diners to match, with leather seats and backs; as good as new; the lot, $75. Island Exchange, 739 Fort Street.

SNAP—Beautiful English F.O. bedroom suite, in A1 shape, only $85. Oddy's, 1615 Douglas Street.

WE SELL TO SATISFY
British Furniture Mart 745-747 Fort St.

40E MUSICAL INSTRUMENTS

BRINSMEAD Upright Grand piano, coal oil, one hundred pounds. What offers? Telephone Gordon Head 61X.

FOR Sale—Beautiful toned, new scale Williams' player-piano, mahogany case, $265. Phone 7177R, evenings.

FOR Sale—Mason & Risch player-piano, 88 note, good tone, first-class condition, bench and rolls, $375 cash. Apply A. E. Hart, Tod Inlet, B.C.

FOR Sale—Drums and traps, first-class condition, cheap. Terms. Phone 7424X.

MENDELSSOHN piano, mahogany case, (in use 3 months only); a genuine snap for $295. Island Exchange, 739 Fort Street.

PIANO for rent. 716 Yates. Phone 632.

40F RADIO

A TWATER Kent radio for sale; 5 tubes, complete with batteries and loudspeaker, or sold separate, nearly new. Can be seen or heard at 316 Walker St., or phone 1649 between 5 a.m. and 5 p.m.

40G OFFICE AND STORE EQUIPMENT

WE have two safes for sale at $65 and $80. British Furniture Mart, 745-747 Fort Street.

40 FOR SALE—MISCELLANEOUS (Continued)

40H NURSERY STOCK, PLANTS, ETC.

YOUNG gooseberry trees, 10c each, $3 per 100; 3-year plum trees, $1 each. Phone 2319R.

40K BICYCLES AND MOTORCYCLES

DENT'S Royal Enfield bicycle, 54-in. frame, perfect condition. Phone 1856X.

RIDE an Indian this Summer—Easy riding, clean, reliable and safe. Four models to choose from. See us. R. Shanks & Sons, 614 Fort Street.

40L STOVES AND RANGES

CANADA Pride range, new condition, cheap. Phone 7125Y.

FOR Sale—McClary's Kootenay 4-hole range, 4 years old, in perfect condition; $40 cash. A. E. Hart, Tod Inlet.

FOR Sale—Enterprise 8-hole steel range, in use only three months, also brass bed coil spring and mattress, and leather bed-couch. Phone 6056L.

MOFFATT range, 8-hole, with warming closet; only $16.50. Carter's Stove Store, 626 Fort St. Phone 2153 or 1524.

PERFECTION oil stove (3-burner), in A1 condition, bargain, $12.50. Island Exchange, 739 Fort Street.

RENEW your furnace pipes now. Phone 663. H.C. Hardware, 713 Fort.

SOUTHALL Stove Store, 762 Fort Street. Monarch and Majestic ranges, slightly used, polished taps. We install. If it's your range, see us.

40X MISCELLANEOUS

ALL makes sewing machines, electric washers and phonographs repaired. 712 Yates. Phone 633.

ALL black soil and manure, delivered. Phone 159. 1435 King's Road. H. Vye.

BAKERS' OVENS. Write for catalogue and list of used ovens. We pay freight to Winnipeg and Vancouver. Hubbard Oven Company, 1100 Queen West, Toronto.

BOOKS! Books! Books! Thousands to select from at British Furniture Mart, 745-747 Fort Street.

BABY Carriage Works, 948 Fort Street. Phone 4616R. English buggies from $65. Best selection in town. We make and repair.

CASH register, 5 cents to one dollar, 4 compartments, in A1 order, $27.50. Island Exchange, 739 Fort Street.

CEDAR fence posts. Apply J. Bradstock, Burbidge Rd. Phone Keating 5803.

EIDERDOWNS for sale. Apply 602 Quebec Street.

LARGE size glass showcase, reasonably priced. Phone 366.

FOR Sale—700 flower pots, 3 and 4-inch. Also new Buckeye portable brooder, capacity 60 chicks. Apply 1716 Lee Ave. Phone 5415R.

FOR Sale—Automatic lawn mower grinder; price $95. Can make $20 per day with this machine. Apply 2407 Fernwood Rd.

FOR Sale—Shotgun, 16 gauge, automatic ejector, $15; also boy's bicycle, $8.50; one dial radio, $75; new outer tires, $1.60; new inner tubes, 75c; boy's bicycle, $16.50; Perfect bicycle, $17.50; gold-filled spectacles, $1.75; Lady style shell glasses, $2.75. Aaronson's Second-Hand Store, 681 Johnson Street. Phone 7453.

GLAZED hotbed sash; 3 x 6, $3.00; 3 x 6, $3.50. Alder veneer panels, 6 ply, 7 cents per foot. The Moore-Whittington Lumber Co., Ltd.

MALLEABLE steel range, $2 per week. Phone 1436. 716 Pandora, removed from 1436 Douglas Street.

ROYAL vacuum cleaner, perfect running condition. Price $45. 6367L.

SECOND-HAND lumber, doors, windows, etc. Phone 7106R, between 6 and 7.

SINGER drophead sewing machine. Phone 6059L. 3570 Calumet Ave.

SIX only, used sewing machines at very reduced prices. Guaranteed by Singer Sewing Machine Co., 766 Yates St.

TYPEWRITER, Remington, No. 10, in A1 condition; snap, $40. Island Exchange, 739 Fort Street.

TWO wire gates, painted, and in good condition, to fit 10-ft. gateway. Price $5 each. Box 6025, Colonist.

USED lumber, bricks, etc., for sale at 710 Mary St., or phone Geo. Dodd, 5607L.

20 USED sewing machines. Special sale. Coins early. 718 Yates.

Established 1908
"Advertising is to business as steam is to machinery"
PATRONIZE THAT STORE IN YOUR NEIGHBORHOOD
We all like to come down town shopping where the stores are many and choice so varied, but just the same the "little fellows" cannot do very well if you patronize entirely the "bigger fellows," so make up your mind to give that store in your neighborhood a share of your patronage. Helping one another helps all.
NEWTON ADVERTISING AGENCY
Advertisement Writers and Advertising Contractors
Multigraph and Mimeograph Circular Letters and Postcards. Addressing. Mailing. Rates Quoted on Local, Domestic and Foreign Publications
Suite 54, Winch Bldg. Phone 1916

46 WANTED MISCELLANEOUS

ABSOLUTELY best prices paid for gents' discarded suits, boots, underwear, sections silver, china, etc. Mrs. Jewitt, 631 Fort St. Phone 6134.

ABSOLUTELY HIGHEST PRICES PAID for rags, bottles, tools, stoves, furniture, or anything you wish to dispose of. We call anywhere, any time. Phone 5164.

ABSOLUTELY best cash prices paid for ladies', gentlemen's and children's good-class DISCARDED CLOTHING. Phone 7482, or call Mrs. Wardale, 1466 Douglas St.

BEST prices paid for good class furniture, carpets, ranges, silverware and glassware. Phone 5453.

DON'T hesitate—Phone 4402 if you have any furniture you wish to dispose of. Our representative will call and offer current prices. Island Exchange, 739 Fort St.

ECONOMY Wardrobe pays best cash prices for men's discarded clothing, boots, soft felt hats, etc. Phone 2460. Three doors above Blanchard.

OLD-FASHIONED or antique furniture, chairs, tables, cabinets, sofas, fire screens, stools, sideboards, etc., also old china, silver, Sheffield plate, pictures, grandfather clocks, etc., and anything else you wish to turn into spot cash. Give full particulars in Box 2646, Colonist.

PHONE (6)—We pay good discarded clothing, household linens, china, silverware, jewelry. Best prices paid. We call. Shaw & Co., 736 Fort Street.

PHONE 5464—WE PAY BEST PRICES for bottles, rags, tools, stoves, furniture, or anything else you wish to dispose of. We call anywhere, any time. Try us.

RAGS, bottles, sacks, old clothes, junk, etc.; basements cleaned. Phone 5675L.

THREE-QUARTER size English billiard table, good condition, moderately priced. P.O. Box 1146.

VICTORIA JUNK AGENCY CO.
We Buy Junk
1616 Wharf Street Phone 7868

WANTED—Old bicycles and parts. 531 Johnson Street. Phone 736.

WANTED—One ninety-volt "B" battery eliminator. Balkite preferred. Phone 7622R2.

WANTED—Propeller fan for ventilating. Advise to Box 2945, Colonist, giving particulars and condition.

WANTED—Furniture for dining-room, bedroom, parlor, or separate pieces; carpets, etc. Box 2667, Colonist.

WANTED, steel office safes, any size. Island Exchange, 739 Fort Street.

WANTED—Electrical motor, ¼ h.p. State price. Box 1497, Colonist.

GENCHEUT FUR CO., LTD.
157 CORDOVA Street W., Vancouver, B.C.
Highest prices paid for all kinds of raw furs. We specialize in all kinds of rabbit skins.

47 ROOM AND BOARD

AT 1035 Oliphant, Fairfield — Board-residence; home comforts. Phone 57011L.

BON-ACCORD, 845 Princess, board-residence; close in; moderate. Phone 4062.

BELVEDERE Books Harbor Hotel. Country appeals to sportsman, fisherman, historian, geologist, artist, mountaineer, or seeker after rest and recreation. Twenty-one miles from Victoria. Reached by C.N.R. motor coach or automobile. Special Winter rates. Under new ownership and management. Messrs Robillard Bros.

NICE quiet home, with board, three blocks from Oak Bay Beach and car, offered by English widow, to one or two paying guests. Box 2974.

ROOM and board for refined girl; private home; low terms. Box 3002, Colonist.

ROOM and board, comfortable, furnace heated. 2335 Dougias. Phone 5773R.

ROOM and board for business people, close in. 535 Michigan. Phone 6453.

1050 SOUTHGATE—Select room and board, close to car, city. Phone 5573L.

49 FURNISHED ROOMS TO RENT

CECIL HOTEL
1643 BLANSHARD STREET
BRIGHT, comfortable modern rooms at reasonable rates. Phone 1318O.

DEVONSHIRE House—Light housekeeping, good modern rooms. 733 Fort St.

FURNISHED rooms, Alexandra House, Courtney Street. Single or double rooms, day, week or month; reasonable rates. Phone 2478.

HOTEL BRUNSWICK—Under new management. Clean, comfortable rooms, $3 week and up; housekeeping rooms. Douglas and Yates. Phone 5075.

HOTEL DOUGLAS
STEAM-HEATED rooms, each with hot and cold running water and telephone. Excellent Cafe Service.
Greatly reduced rates for permanent guests.
Phone 1245 and 6400
Fireproof. Modern and Central

750 HILLSIDE Avenue—Furnished or unfurnished rooms; suit elderly couple or two elderly ladies. Ph

A Mart for Busy Readers--House and Business Property for Sale and Exchange

65 AUTOMOBILES (Continued)

EXCEPTIONAL BARGAINS

THE shrewd buyer knows that a GOOD USED CAR seeds a LOT LESS PER MILE OF TRANSPORTATION. Here is a chance to pick up real good value, and our Service Guarantee makes the value doubly attractive.

1921 STUDEBAKER Special, beautiful maroon finish $450
1925 NASH Special Six Touring, like new, four-wheel brakes ... $1000
1925 CHEVROLET Roadster; a beauty $550
1916 McLAUGHLIN Master Six Touring; a real good one $250
1924 OVERLAND Bluebird, refinished $325
1921 McLAUGHLIN Master Six Touring, Duco finish $550
1926 FORD TUDOR, Rucksteil axle $600
1661 CHEVROLET Special Coupe, run just over 5,000 miles $600

A. W. CARTER
HUDSON - ESSEX
615 Courtney St.—Two Stores—215 Yates St.
Phone 346 Phone 647

YOUR dollar never bought so much automobile before. Read these bargains carefully:
1926 HUDSON Coach, driven less than ten thousand miles, has $100 worth of extras; 1927 license paid $1,495
1926 FORD Tudor Sedan, balloon tires, automatic windshield cleaner, rear-view mirror and dash light; 1927 license paid $500
CONSOLIDATED MOTORS (Victoria), Ltd.
968 Yates Street Phone 4179
Open Evenings, 7 Till 9 o'Clock

WILL sell scrip of $202.60 on new Ford car, reasonable. What offers? Box 2613, Colonist.

SOME OF OUR USED CAR SELECTIONS FOR THIS WEEK

CHRYSLER Six Touring; a very nice car, priced right $1250
CHEVROLET 4-Pass. Coupe, 1924 model. This car has been very well cared for ..... Superior $625
1926 STAR Brougham, balloon tires, Duco finish $850
1923-4 DURANT Sport Touring; a wonderful buy at a snap price $945
1923 McLAUGHLIN Six Touring; fine family car at $575

EVE BROS., LIMITED
Distributors for Paige, Jewett and Chandler
Phone 2333

TIME AND AGAIN IT HAS BEEN DEMONSTRATED THAT H. A. DAVIE, LTD., USED CARS ARE EXCEPTIONAL. THEY COST NO MORE THAN THE ORDINARY KIND AND GIVE THE SATISFACTION YOU EXPECT AND ARE ENTITLED TO, IF YOU ARE WISE YOU CERTAINLY WILL INVESTIGATE THEM.

SEDAN—McLAUGHLIN-BUICK Master Six, run only a few miles and like new in every respect $2150
ROADSTER—McLAUGHLIN-BUICK Special Six. Another car that is practically new. One of those smart little jobs, with dickey seat $1650
TOURING — McLAUGHLIN-BUICK Master Six, 7-passenger. A very luxurious car in the pink of condition and with complete equipment $1250
TOURING — McLAUGHLIN-BUICK Master Six. One of the nicest cars on the road. Complete equipment and first class in every respect $850
TOURING—STUDEBAKER Special Six, just overhauled and refinished. Completely equipped and runs exceptionally well $700

OTHERS FROM $56 UP
All on Reasonable Terms

H. A. DAVIE, LTD.
McLaughlin-Buick Agency
866 Yates Street Phone 6900

NEW DIANA "8"
3-PASSENGER DE LUXE SEDAN
Only Ran 1,700 Miles
Present Price New $3,350
COMPLETE WITH 1927 LICENCE, FOR IMMEDIATE SALE
$2685

THOS. PLIMLEY, LIMITED
Broughton Street Victoria, B.C.
Phone 897

PHONE—443—PHONE
B.C. MOTOR EXCHANGE, LTD.
1064 Fort Street
A FEW SPRING SNAPS

STAR 5-cylinder Sport touring demonstrator $1150
OLDSMOBILE Coach, never used. Licence and $100 off new price.
Look this over—HUDSON Speedster, Sport model touring; new paint and upholstery, completely overhauled $575
1923 DURANT. A snap at $450
1924 McLAUGHLIN touring, in A1 condition $1000

All our cars carry a 30-day guarantee. First-class auto repairs. Battery charging. Painting. Storage. Towing service.
Phone 442; Phone Evening, 7115L.

AUTO BARGAINS

1927 JEWETT SEDAN; cost new $2,060; run only a few miles. Owner going into business is forced to sacrifice for $1,373, or best cash offer.
Used tires and tubes, assorted sizes. Tires vulcanized.
1-ton Ford truck, starter model, pneumatic tires, $150.
CAMERON AUTOS
1958 Douglas St.

GUARANTEED USED FORD CARS

1916 TOURING, in excellent running order, with 1927 licence $85
1922 TOURING, overhauled, with new paint and tires, in excellent condition $225
1922 TOURING, completely overhauled, newly painted $225
1923 COUPE, in A1 condition, finish like new $325
1923 TUDOR SEDAN, in excellent running order, with good tires and finish $310

NATIONAL MOTOR COMPANY, LTD.
361 YATES STREET
PHONE 4606

1 HUDSON Super Six Sedan; new paint and tires; in good running order; like new; $565. 1 Overland Four, model 85; equal to new one, $365. Baby Grand Chev., $600; new paint; $200. 1 Chev. 490, $125. 1 Chev., $50.
Special rabbit trucks. 3-ton Packard, 3 transmissions; 6-ton G.M.C.; 3½-ton Velie, 3 transmissions; 6½-ton Diamond.
We keep parts for all makes of trucks and cars.
CLARKE SERVICE GARAGE
1717-19-21 Cook Street Phone 6340

FORD TRUCK OWNERS—ATTENTION!
Instal the famous MUNCIE FORD AUXILIARY TRANSMISSION. It greatly increases power and speed. Enables you to carry bigger loads with safety and greater economy. If necessary, also permits a two-foot longer body. A wonderful unit, indispensable to Ford trucks that do hard work. Not expensive. Send for interesting, illustrated folder that tells you all about it. Any repair specialist or Ford dealer will gladly instal one.
VANCOUVER PARTS COMPANY, LIMITED
1260 Granville St Vancouver, B.C.

$500 IN CASH and other prizes for someone who buys a Gold Bond Used Car from Thomas Plimley, Limited.

1926 FORD sports model, perfect condition, $665. Phone 7495R, morning.

65 AUTOMOBILES (Continued)

USED CAR SNAPS

NO. 1—FORD touring, with self-starter, motor overhauled $125
NO. 2—DODGE late model touring, with disc wheels and new tires; owned privately and used carefully $595
NO. 3—McLAUGHLIN Master "6" touring, an exceptionally good buy at $585
NO. 4—GRAY-DORT touring, running fine $95
NO. 6—FORD, $45. FORD, $40. CHEVROLET, $60. OVERLAND, $125.

Easy Terms Arranged

MASTERS MOTOR CO., LTD.
Oldsmobile Dealers
916 Yates St. (Cor. of Quadra) Phone 873

JAMESON MOTORS LIMITED
RED TAG
GUARANTEED USED CARS ARE BETTER

Red Tag means all parts of the car are guaranteed to your satisfaction or money refunded. Buy a used car before prices begin to advance for the Spring market.

STUDEBAKER SPECIAL SIX TOURING (Red Tag), like new, fully equipped, for $795
JEWETT DE LUXE TOURING (Red Tag), in first-class condition, with every equipment, finished in Duco. Car looks and runs like new. The price is only $945
McLAUGHLIN MASTER SIX TOURING (Red Tag), disc wheels, 4-wheel brakes, good tires, battery guaranteed twelve months $995
STUDEBAKER BIG SIX 7-PASSENGER, good tires, battery guaranteed for one year. A real snap $550

JAMESON MOTORS, LTD.
740 Broughton St. Phone 2248

USED CARS

1924 OAKLAND sport touring, in perfect mechanical condition; has front and rear bumpers, spotlight, stop-light, snubbers, automatic windshield cleaner, permanent top, in fact everything necessary in the way of equipment. This is the first Oakland of this model we have been able to get for resale, and the price is $675
1926 FORD four-door sedan, good as new; in fact we will give a new car guarantee. If you are contemplating a new Ford, be sure and see this one first. The price is $565
We have other cars of different makes from $60 up, any one of which is good value.

McRAE, MELDRAM MOTORS, LTD.
955 Yates St. Phone 1952

LOCOMOBILE engine, 6-cyl., starter, etc. $175
CADILLAC, model 57, speedster $565
HUDSON Coach, like new $650
HUDSON Speedster, overhauled $750
STUDEBAKER, 6-cyl., late model $625
CADILLAC, model 53, 7-pass. $565

PARTS PARTS PARTS
For Cadillac 3, Buick, Hudson Super, Dodge, Reo Speed Wagon, Big 4 Studebaker, Mogul, Dort, Hupp, Maxwell, Overland, B.G. Chev., and a thousand others.
PACIFIC AUTO WRECKING CO.
937 View Street Phone 2336

ASK FOR MR. JUNKIE

DEPENDABLE

1925 GRAHAM BROTHERS' 16-passenger bus, in splendid shape; new tires, repainted and overhauled, ready for a lot of hard work. This bus is offered at a very attractive price and demonstration will be gladly arranged.

A. E. HUMPHRIES MOTORS, LTD.
826 Yates Street Phone 176

65B WANTED

WANTED immediately—1½-ton truck; must be in good condition. State price and where to be seen. Box 6982, Colonist.

WANTED to Buy—Used car; easy terms. Box 5069, Colonist.

WILL pay cash or give Star Special as part payment on heavy car. Must be in splendid condition. Box 3044, Colonist.

$500 IN CASH and other prizes for someone who buys a Gold Bond Used Car from Thomas Plimley, Limited.

69 BUSINESS OPPORTUNITIES

69B RETAIL STORES

GROCERIES, candy, newsagent. Good stand for single party. 616 Burnside Road.

BUSINESS FOR RENT

SMALL candy and tearoom site, just outside city; two lots; four rooms; $15 a month. Sale, $3,500, easy terms.

PEMBERTON & SON
652 Fort Street Phone 283

GROCERY STORE, with modern living-rooms at rear, on good terms. Grocery business shows good cash daily sales. Subpostoffice, gas station included, and a good opening for butcher business as well. Well situated and a good living for a married couple with a small investment.

L. M. ROSEVEAR
(Successor to H. Amphlett)
Phone 6800 512 Union Bldg.

69X MISCELLANEOUS

APARTMENT HOUSE containing five fully furnished and modern suites, close in and in good locality. At present all rented except one. This is a splendid opportunity for a married couple, having a good income. Owner must sacrifice. Telephone 4765L, or apply Box 1268, Colonist.

WANTED to buy, small milk route, with or without cows. Apply Box 5569, Colonist.

YOUNG man, with thorough and successful business experience, is willing to put some capital in established paying concern in return for active partnership. Box 6657, Colonist.

FOUR REAL BUSINESS BARGAINS
$4,000—SAWMILL, fully equipped and in good working order, with 157 acres timber (Crater over two million feet). A bargain well worth three times the price asked.
HOTEL proposition on West Coast, contents and lease; also stock in store and post office. Well worth looking into.
FISHING boats, 40 ft., 45 ft. and 60 ft. Well equipped and with good engines.
FISH reduction plant. Special conditions make possible almost continuous run. Full particulars from
F. F. HIGGS,
206 Pemberton Bld.

$500 IN CASH and other prizes for someone who buys a Gold Bond Used Car from Thomas Plimley, Limited.

70 BOATS AND LAUNCHES

ARMSTRONG BROS.—Marine Ways, auto. port machinists. 254 Kingston Street. Phone 5054.

BOAT for sale, 12 ft. long, built with ¼ No. 1 cedar; price $65. 163 Niagara, near Dallas Road.

FOR Sale—Cabin launch, 26 ft. by 8 ft., 3-h.p. Lycoming engine, electric lights. Price $400. A. L. Wilson, Sidney.

FOURTEEN-FOOT cedar skiff, with oars; perfect condition; worth $15, will sell for $10. Phone 5595LA.

HALIBUT gurdy, complete, $60. Smith, 610 Yates Street, Victoria.

WANTED—Brass and shoe rudder for 50-ft. boat. Phone 12091.

71 BUSINESS DIRECTORY

AUTO RADIATORS AND FENDERS

AUTO Radiator and Fender Specialists. Workmanship that cannot be excelled. BURGESS BROS.
1961 Government Street. Phone 5287

BATHS

CRYSTAL GARDEN—Sea water bathing; hot sea water and Turkish baths. Phone 2167.

BRICK AND CEMENT

CHIMNEYS, mantels, boiler work, cement work. Horopool, 665 Davida Avenue. Garge.

CARPET CLEANING

CARPETS cleaned and repaired. Carpetoria Company, 740 Fort Street. Phone 1462.

ISLAND Window & Carpet Cleaning Co., 917 Fort St. Phone 6616. W. H. Hughes, proprietor. Hamilton Beach and Shampoo systems. Repairs, alterations, etc. Vacuums for rent.

BUILDERS AND CARPENTERS

ANYTHING in building or repairs. Phone 1793. Roofing a specialty. T. Thirkell.

71 BUSINESS DIRECTORY (Continued)

DYEING

YOUR VERY BEST RUGS—You're afraid to send Oriental rugs to the cleaners. Why, there's nothing to be afraid of when you send them to the City Dye Works, because they will come back to you like new; absolutely unharmed. Telephone 78.

DRYGOODS—WHOLESALE

WHOLESALE DRYGOODS—Turner, Beeton & Co., Ltd., wholesale drygoods importers and manufacturers. Men's furnishings, tents. "Big Horn" Brand shirts, Overalls. Mail orders attended to.

EXPRESS AND TEAMING

ATTENTION, please! Use Stocker's big van. House removals a specialty. Phone 6420.

DRAYMAN—Joseph Heaney, office at 1405 Wharf Street. Phone 171.

ENGRAVING

GENERAL engraving, stencil cutter and seal engraver. Geo. Crowther, Green Block, 1216 Broad Street, opposite Colonist.

EMBOSSED STATIONERY

PRIVATE STATIONERY embossed in any design or color. The Colonist Commercial Printing Department. Phone 167.

FIRE INSURANCE

J. R. SAUNDERS, Houses, Furniture and contents. 1005 Langley Street. Phone 2170.

FLUFF RUGS

HAVE your old carpets remade, into lovely soft, fluff rugs. Carpetoria Co., 716 Fort Street. Phone 1458.

GLASS

BROKEN windows, leaded glass repaired. H. Burns, 1614 Davie. Phone 5277R.

FURNITURE MOVING

ABOUT furniture moving, packing, shipping or storage, see Jeaves & Lamb Transfer Co. Forwarding and distributors. Cut rates on freight to Eastern points. Office phone 1647. 727 Pandora Avenue.

ABLE MOVERS—Use Stocker's big van. Reasonable rates. Phone 2420.

LAWN MOWERS

LAWN MOWERS sharpened and repaired; filing and grinding. W. Elvee & Son, 1451 Broad St. Phone 2010, res. 7228R.

LITHOGRAPHING

LITHOGRAPHING — Lithographing, engraving and embossing. Nothing too large and nothing too small. Your stationery is your advance agent. Our work is unequalled west of Toronto. The Colonist Printing & Publishing Co., Ltd.

PHOTOGRAPHY

FOR portrait and commercial photography: Show Studio, 569 Yates Street. Satisfaction guaranteed. Phone 1522.

PLASTERING AND CEMENT WORK

J. ALLEN, Plasterer—Estimates given on plain and ornamental plastering, cement work, repairing, etc. Phone 6686, 3150 Beach Drive.

PATENTS

PATENTS, trade marks, designs, copyrights. Featherstonhaugh & Co., the old-established firm of patent attorneys. Offices, 1030 Rogers Bldg., Vancouver, B.C.

PLUMBING AND HEATING

B.C. PLUMBING — Heating and furnace work; estimates given. Repair work promptly attended to. Phone 6775 day or night. 1449 Dallas Road.

PRINTING

WHY send your printing orders East, when you can get them done better, quicker, and at the same price at The Colonist Printing Department?

PUBLIC STENOGRAPHER

MISS PIKE, 611 Jones Bldg. Work strictly confidential. Phones 4404 and 7495R.

RAW FURS

HIGHEST prices paid for raw furs; cash or cheques by return. Express or freight charges allowed. Old firm. J. Corrie, 566 Johnson Street, Victoria, B.C.

RAW FURS—Cash, cheques or m.o. paid for all kinds of furs, from a weasel to a grizzly. Jas. Sloman, 1016 Clare St. Res. phone 4949T.

TAILORS

LARGEST importers of English and Scotch suitings. P. M. Linklater, 1190 Broad Street.

TYPEWRITERS

SEE the new "Underwood" portable, with standard keyboard, at our office. United Typewriter Co., Ltd., 766 Fort Street.

WINDOW CLEANERS

ISLAND WINDOW & CARPET CLEANING CO., 917 Fort Street. Phone 6616.
"The Fleetwing Firm"
Hardwood floors waxed and polished by electric machine. W. H. Hughes, Proprietor.

WOOD AND COAL

DRY fir cordwood, 12-in., 16-in. lengths, $6 cord. Phone 1136.

MILLWOOD—No spruce, no cedar, no hemlock, but all fir wood. City prices. Phone Belmont 1 or 5341L. C.O.D.

MILLWOOD from Colwood mill; one grade, one price. Phone Colquitz 34Q. Special lengths to order. P. H. Sundin.

WOOD, No. 1 fir, dry, 15-16-inch, $6 cord. Phone Belmont 367.

$7.50 CORD, $4 half, delivered; best cordwood, stove lengths. Stephens Phone 81561.

72 PROFESSIONAL DIRECTORY

BARRISTERS

FOOT & MANZER
Barristers, Solicitors, Notaries, Etc.
Members of Manitoba, Alberta and British Columbia Bars. Phone 314
Bank of Nova Scotia Bldg., Victoria, B.C.

CHIROPRACTOR

DAUL C. LONG, D.C., Ph.C., 323 Pemberton Building. Tel. 1181. Res. 41891.

CONVALESCENT HOME

ESQUIMALT Nursing and Convalescent Home, 467 Lampson St. Phone 4026. Special care given to invalids.

DENTIST

DR. LEWIS HALL, Jewell Block, corner Yates and Douglas Streets.

DR. A. McCarter, dentist, 314-11 Central Building. Phone 1957. Hours 9 to 5. Evenings by appointment.

78 HOUSES FOR SALE

A BEAUTIFUL home to be sacrificed. Must sell at once, leaving town. Write or phone Miss Kalnagel, 266 Gorge Road.

CLOSE-IN homes, in first-class condition, at J. L. Seabrook, 506 St. John Street. Phone 1416R.

A BEAUTIFUL English stucco bungalow, just finished, in the best part of Fairfield, near the sea. If you are looking for a real modern bungalow, something out of the ordinary, you want to see this before you buy. The bungalow consists of 6 rooms and one finished room in the attic, hardwood floors all through the house, hot water heat; tile bath and shower; breakfast nook and all built-in features in kitchen; garage. Terms to suit purchaser. Deal with owner. Phone 6289L.

FIVE-ROOMED house, 3 large lots, $1,100, terms. No agents. Box 2953, Colonist.

FOR Sale—Six-room house, Rose Street, at a bargain. Phone 3561Y.

FOR Sale—Five-room house, close in. Would make excellent apartment site. Apply Owner, Box 3027, Colonist.

HOUSES built on instalment plan. Modern homes for sale on easy terms. D. H. BALE, Contractor.
Fort and Stadacona Phone 5140

JUST completed—Exceptionally well-built stucco home, good location, open fireplace in living-room and dining-room, two bedrooms, fitted-up kitchen. Shut off staircase leading to very long (finished) room above. Garage. Full basement, furnace. Price $5,900. Real value. Apply Owner, phone 3576R.

$1200—GOOD 6-room cottage; paved street; mile circle, near car line and city water to bath and sink. Deposit and terms to arrange. Box 2032, Colonist.

7-ROOMED house, with full basement, in Fairfield, close to car; good garden. $1,950 cash, or on easy terms at $2,000. Inquire Owner, Box 3014, Colonist.

$750—TERMS — Three rooms, pantry, water (h. and c.); garage. Phone 4351Y2.

Double Service in Want Ads

You can telephone your answers as well as your classified advertisements to The Colonist. Readers are often interested in Want Advertisements that do not carry the names or addresses of advertisers, but a Colonist box number. For the accommodation of those readers who find it inconvenient to write and answer, and to serve the advertiser better, we will take replies to Box Numbers over the telephone.

The Colonist Service is available from 8 a.m. to 10 p.m., excepting Sundays. Phone 11.

78 HOUSES FOR SALE (Continued)

78A AGENTS' OFFERINGS

WATERFRONTAGE

A PERFECT HOME of 6 rooms, built by an Old Country contractor. Every piece of wood for panelling, etc., especially picked for the grain. Large drawing-room has open fireplace, with three large windows overlooking the water, dome ceiling with beams. Splendid dining-room with French doors, open fireplace, domed ceiling. Three large bedrooms. Owner's bedroom has large windows overlooking the water. Three-piece bathroom in white enamel. Large kitchen with built-in features. Garden sloping down to the water's edge, with landing stage for boats. Two garages. 1½ miles from centre of city. Exceptional value at only $8,500. Listing No. 165.
B.C. BOND CORPORATION, LTD.
1200 Government Street Phones 348-349

CLOSE TO SAANICH ARM

A ATTRACTIVE 4-ROOMED COTTAGE, on the West Saanich Road, near sea, with approximately 1 acre of good garden; garage. Electric light and telephone.
$1200
WISE & CO., LIMITED
Phone 2641 160 Pemberton Bldg.

BUNGALOW BUYS—$3,600—A cosy home, 5 rooms, entrance hall, glassed-in porch, basement, furnace and garage. Owner moving, balance like rent. $2,750—Brand new stucco home of four bright rooms, cement basement, vestibule entrance, furnace. $750 cash, balance monthly. $2,650—Bungalow of 5 large rooms and entrance hall, 3 open fires, built-in features; large lot and garage; easy terms.
J. R. LIVSEY
(Successor to Grant & Lisesham)
604 Sayward Block

ST. PATRICK STREET

CLOSE to car line. Attractive five-room bungalow, containing drawing and dining-room, two bedrooms, kitchen and large cement basement, furnace. Lot 40x100; oak trees and garden. Offered for quick sale at
$3150 TERMS
R. P. CLARK & CO., LTD.
View and Broad Streets

COMFORTABLE little home on northern city limits—Two bedrooms, living-room, kitchen, pantry, bath. Large lot, good black soil. Terms $15. Price $1,350; $250 cash handles, balance as rent.
C. S. MARCHANT
Phone 3674 111 Pemberton Bldg.

FOR Sale or Rent—Particularly good 3-room house, large lot, on Heywood Ave., facing park. Furnace, gas, cement basement; also garage, two cars. McTavish Bros., 618 Government Street.

BARGAIN

FOUR-ROOM BUNGALOW, on two lots, seven-foot concrete basement. Can be purchased with or without furniture. Saanich taxes.
J. A. WALKER & CO., LTD.
626 Fort Street Phone 2468

WATERFRONT HOME

NEARLY an acre of productive land, fronting on a tiny bay with a nice bit of beach. The house is of stucco and contains seven rooms. The living-room is 20 by 13 ft. and has a large window, plate glass window, open fire, built-in bookcases, French doors into the sunroom, and hardwood floors. It is exceedingly well built and well planned. Price $6,650; half cash.
ALDER & SONS, LIMITED
618 Broughton Street

NEAR corner Douglas and Hillside—Six-room house, in fine condition inside and out; plastered, electric light, 3-piece bathroom. Chicken house. Good lot. Low taxes. Price only $1,000 cash; or $1,300, terms. This is a genuine bargain.

OAK BAY—You will have to hurry if you want this 3-room house, all modern throughout, fireplace, basement, new furnace. Nice lot, fruit trees. Price only $4,600. Owner must have some cash at once.
SAM CALVERT
Phone 3113 765A Yates Street

OAK BAY—This beautiful new stucco bungalow, 7 rooms, hardwood floors, French doors between living and dining-rooms, handsome granite fireplace, built-in bookcase and china cabinet; Dutch kitchen, 4-piece bathroom, linen cupboards, sun porch; furnace, cement basement and laundry trays. All that one can desire in comfort and convenience for $6,000.
Two splendid six-room semi-bungalows to be sold at bargain prices.
T. B. MONK & CO.
Phone 1070 Rooms 11 and 12, Arcade Blk.

MAGNIFICENT HOME

ONE of Victoria's show places, imposing appearance, in the right locality. Spacious grounds, marine view. Cost $45,000. FOR SALE NOW AT MARKET PRICE. See us for full particulars. Please do not phone.
R. V. WINCH & CO., LTD.
Winch Building 640 Fort Street
Established 1885

A PRETTY LITTLE FURNISHED COTTAGE NEAR THE SEA

$2650

SITUATED on large garden lot (96x120), convenient to street car, golf, school and beach. Owner is planning a trip to the Old Country and wishes us to dispose of his property intact. The cottage has modern conveniences, large living-room with open fireplace, sun porch, Dutch kitchen with nook, 2 bedrooms, 4-piece bathroom; good garage. Terms if desired. For appointment to view see
VICTORIA REALTY CO.
818 View Street Phone 3036
"RELIABLE REALTORS"

GILLESPIE, HART & TODD, LTD.

MODERN EIGHT-ROOMED HOUSE AT A SACRIFICE

THIS house is centrally located and is sure a sacrifice at the price asked. Downstairs there is a reception-hall, large living-room with fireplace, a very nice den with hardwood floors and open fireplace, good kitchen and pantry. Upstairs there are four exceptionally fine bedrooms. Some of the special features include a very fine hot water heating plant, laundry tubs on ground floor, extra toilet and washroom, very fine lot, good garage. This house is in perfect condition and as good as new. Price for quick sale, $4,765. Terms can be arranged. Don't delay.

SMALL HOUSE BARGAIN

5-ROOMED bungalow close in. Two bedrooms, living-room, kitchen, two open fireplaces, modern bath and toilet, full basement. Half block from car. Price $2,900; terms.

9-ROOMED bungalow in very fine location. Large living-room, one bedroom and kitchen, modern bathroom. Very fine lot in lawn and garden. Good garage. $1,600; terms.

GORGE DISTRICT—SPECIAL SNAP

THIS 5-roomed bungalow, consisting of reception-room, dining-room, kitchen and 3 bedrooms, 3-piece bathroom, open fireplace; full-size cemented basement, hot air furnace, cement foundation. Lot 45x140. Taxes only $30 per annum. It will pay you to buy this bungalow rather than pay rent.
PRICE ($4,250, balance subject to mortgage), $4,565.
Exclusive Agents: H. G. DALBY & CO.
651 View, Opposite Spencer's

$1760—FOUR-ROOM bungalow, large bathroom and pantry, fine granite fireplace and full basement. Close to school and bus. $175 cash, balance at $18 per month, inclusive.

$2000 FOR pretty 7-room bungalow, on street car route, with fair lawn to garden and fruit trees, terms arranged.
F. F. HIGGS, 206 Pemberton Bldg.

$650—A GOOD four-room house, newly renovated, on nice high lot in Marigold district. City water. Quick action offer. Alder & Sons, Ltd., 618 Broughton Street.

78 HOUSES FOR SALE (Continued)

BRETT & KER, LIMITED
Real Estate, Insurance and Financial Agents
Corner Government and View Streets
Phone 138

NO EXCUSE FOR PAYING RENT!

9 SPLENDID homes in the industrial district, convenient to both Douglas Street and Burnside car lines. Very large lots with poultry houses and other outbuildings. Each house contains seven rooms, has modern conveniences and is in good repair. To clear up an estate we offer you your choice for $1,425.

1¾ ACRES of land and modern 5-roomed bungalow, with furnace, electric light, telephone and automatic water supply. Situated within short distance of the beach, where there is good bathing and fishing. Close to school and with bus line past the door. The land is in high state of cultivation, with domestic orchard and small fruits, also several walnut trees in bearing. A splendid home in a splendid locality, with more land available if required. Price $5,600.

9 ACRES, 16½ miles out, close to paved road. All bush land, free of rock; small stream constitutes one boundary line. Price $1,000.

SACRIFICE IN OAK BAY HOME
PRICE SLASHED FOR QUICK SALE
$3500
ON TERMS; OR $3,300 CASH

Special Features
1. High location with unobstructed view.
2. Eight conveniently planned rooms.
3. Two open fireplaces, panelled walls.
4. Enclosed sleeping porch.
5. Cement basement, tubs and furnace.
6. Garage. Lot 50 ft. by 120 ft. Taxes $37.50.
7. Interior and exterior in splendid shape.

NORTH HAMPSHIRE ROAD, situate in Victoria's best residential district, on the high ground and commanding an excellent view of the Straits and mountains. It contains entrance hall, panelled, living-room with panelled walls and open fireplace; dining-room, open fireplace; breakfast-room of downstairs bedroom; large bright kitchen, scullery, etc.; separate bathroom and toilet. Four bedrooms, each with clothes closet; sleeping porch. Cement basement, laundry tubs and furnace. The lot is 50 ft. by 120 ft. Garage. Taxes about $37.36.
Further particulars upon request.
P. R. BROWN & SONS, LTD.
1112 Broad Street Phone 1073

JAMES BAY HOME

$2400

Nice, modern, 5-room bungalow, close in, near C.P.R. Depot and Parliament Bldgs. Vestibule hall, living-room and dining-room, fireplace; 2 bedrooms, kitchen, 4-piece bathroom, fine fruit and ornamental basement; gas laid on. Terms arranged.

BUNGALOW AND FURNITURE

$1800

Good modern bungalow, off Quadra Street. Hall, living-room with brick open fireplace, 2 nice bedrooms, 3-piece bathroom, large kitchen, extra pantry. Very large garden, all under cultivation. Taxes $16. Price includes furniture; $400 cash, $20 per month, including interest.

3-ROOM MODERN HOME

$3250

High location and good district. Modern in every respect. Entrance hall, double living and dining-room, breakfast-room, sewing-room, 4 bedrooms, 3-piece bathroom. Full cement basement, furnace. Terms arranged.
HEISTERMAN, FORMAN & CO.
606 View Street Phone 33

$3150—VERY fine five-room furnished bungalow, with nice front veranda; very large drawing-room and dining-room, communicating; well-lighted kitchen and pantry with bins and cupboards; two good-size bedrooms with clothes cupboards; splendid bathroom, completely furnished with good plumbing; full basement. Large lot, 60 by 123 ft. Several nice fruit trees. Cliff Hillside Avenue way, in good location. This is a splendid buy, house almost new and furniture in good condition. Ready to step into at a moment's notice. Terms. Phone the Griffith Co.

$2100—NICE home of 3 rooms in splendid condition. Large veranda. Full cement basement. Nice lot. Close to Hillside car. A good buy at this price.

$2400 FOR 4-room bungalow fully furnished, practically new. Lot 100 x 176, on high ground. Close to school and on bus line.

$5250 — EXCEPTIONALLY attractive home of six rooms; 3 large verandas, full cement basement, furnace. On 1¼ acres ground, no rock. Commanding splendid view of city and surrounding country. There is double garage, fruit trees of all kinds, and property nicely fenced. Within two-mile circle. This is worth your attention.
ALFRED CARMICHAEL & CO., LTD.
Phone 3606 1310 Broad St.
Real Estate Fire Insurance Investments

FERNWOOD DISTRICT

$300 CASH and balance $13 month including interest buys a nice five-room house containing dining and sitting-room, hall, pantry, kitchen and 3 bedrooms. Modern conveniences. Garage and nice garden. Price $3,100.
ROBT. MACNICOL & CO.
674 Yates St. Phone 2470

$4500
NOW
$3600
(A $900 drop to secure quick sale)
OAK BAY BUNGALOW
A really modern 3-room home and garage, ON PICTURESQUE LOT
South of Avenue, on St. Patrick Street.
GENUINE BUYING OPPORTUNITY
R. G. CHRISTY & CO., LTD.
523 Fort Street Phones 375 and 576

$1300—TERMS—Bungalow, four rooms, pantry, 4-piece bathroom, wood-shed, garage. City water and light. Quarter acre, fenced, fruit trees. High situation, one block from cars. Saanich taxes. SNAP.

$2400—TERMS—Delightfully situated 7-room home must be sacrificed. The best buy in Victoria today, as the property yields a good steady income. Full particulars from exclusive agents.
PATTERSON REALTY 663 Yates

BUNGALOWS ON TERMS

$2750—NEAR BEAULTAIN STREET—Very nice, neat home, dining and sitting-rooms beamed and panelled, built-in bookcases and features, large brick open fireplace, pantry and scullery, bins and glassed-in cupboards, cooler; 3 bedrooms; 3-piece bathroom; cement basement and furnace. Garage. Country surroundings. Low taxes. $1,005 cash handles.

$2700—CORNWALL STREET—6-room bungalow, modern, cement basement, new furnace. TERMS.

$2500—FINE 6-roomed home, near JAMES BAY HOTEL. Two lots. $1,000 handles.

$3200—BEAUTIFUL home, high location. Six rooms, fully modern. Near Quadra. TERMS.

$1000—3 ROOMS, bath and pantry, Esquimalt. Extra large lot. TERMS CASH.

MAKE YOUR WANTS KNOWN TO US
ARTHUR E. HAYNES, LTD.
726 Fort Street

$4500—FAIRFIELD—Fully furnished bungalow of 3 rooms; entrance hall with fireplace, dining-room, parlor with fireplace, kitchen and pantry, two bedrooms, separate bath and toilet, full basement; garage. Rent of furnishings, such as piano, rugs, dining-room set, curtains, nice bedroom suites, pictures and innumerable things that complete a nice home. Will sell unfurnished if desired.
MUTUAL REALTY (CHISHOLM)
418 Sayward Bldg.

$2900—FIVE-ROOMED bungalow, like with open fire, entrance hall and dining-room all beamed and panelled, with cupboards and built-in features, 4-piece bathroom, cement foundation, full basement, central heating. Large garden lot, garage. Terms $1,400 cash, balance mortgage.

$1300—15 ACRES, some good meadow cleared, with stream running through; 7 miles out Atkins Road. This is a bargain. For sale by
PRIESTLEY & COOKSON
655 Yates St. Listings wanted. Phone 1774

6 ROOMED home, 3 bedrooms upstairs, 3-piece bathroom downstairs (Chinese house), 60x120. Cement basement, with garage built in. Inside ½-mile circle. Cement walks around house. Price $1,750. $400 cash, balance as rent. J. W. Archer & Co., 1929 Broad Street. Phone 774.

78 HOUSES FOR SALE (Continued)

PEMBERTON & SON

FAIRFIELD

$5000—CHESTER STREET—Well-built 2-story 2-roomed house, in fine repair. Good built-in features, bookcases, buffet, panelled walls; cheerful, lofty rooms, fine den with fireplace; pass pantry; full basement, laundry tubs, hot air furnace. Garage. Good garden with fruit trees. Convenient to street car.

$4500—JOSEPH STREET—A fine six-roomed house, in splendid condition; excellent bedrooms; pass pantry; fireplace in panelled dining-room, built-in bookcases; good basement and furnace, laundry tubs. Garage. This house is in a sheltered position, with fine view of sea and mountains. Convenient to car line and beach. PRICE INCLUDES ELECTRIC FITTINGS AND LINOLEUMS.

$6000 — DALLAS ROAD — A well-appointed 3-roomed house, in fine condition, facing south. Four excellent bedrooms with built-in conveniences; pass pantry; built-in buffet and bookcases, beam ceilings; basement, hot air furnace. Garage. SPLENDID UNOBSTRUCTED VIEWS OF SEA AND MOUNTAINS.

OAK BAY

WE advise the purchase of the following waterfront, close to the Oak Bay Hotel—Four bedrooms, two downstairs; drawing-room and dining-room overlooking the sea; hot air heating. Garage. Splendid location, with grassy slope to the sea. This is the only waterfront house in Oak Bay under $10,000. Our price is
$8500

AN exceptionally good buy—Seven rooms, in good condition; hardwood in the public rooms. Two good lots, with tennis lawn, chicken house, garage. Also outside sleeping quarters for Summer use. An attractive home for
$5500
This can be bought with a small cash payment.

WE HAVE LOTS FOR SALE that will prove a profitable investment.

WE SPECIALIZE IN OAK BAY and have complete listings.

PEMBERTON & SON
635 Fort St. Phone 355 Victoria, B.C.
Members Victoria, B.C., Real Estate Board

SUBURBAN HOME AND FRUIT FARM AT ROYAL OAK, ON MAIN PAVED ROAD
Lovely Location. Revenue Producing.
9 1-2 ACRES
All in fruit trees and small fruits. Over 500 apple trees in full bearing. Varieties include Astrachan, Yellow Transparent, Gravenstein, King, Wealthy, Ben Davis, Ribston Pippin and Bellflower. Besides these there are cherries, pears, plums, and hazel and walnut trees.
1,000 LOGANBERRIES
all of which will be in bearing this year. Plenty of rhubarb and raspberries.
COSY COTTAGE OF 4 ROOMS
well built; 5-piece bathroom, fireplace, electric light, city water, telephone; good barn and garage. Very convenient to school, store, church, Municipal Hall and postoffice. Only a few minutes' run from town by motor. Excellent place for poultry.
The owner is forced to sell this place on account of ill-health, and it is offered
AT A GREAT BARGAIN
You will be delighted with this property and its location.
Our motor is at your service if you wish to inspect the property.
SWINERTON & MUSGRAVE, LTD.
Winch Building 840 Fort St.

$3750—OAK BAY home of seven rooms, fully modern, hot air furnace, cement basement. Lot 60x164. A good buy at this price.

$2200—SPLENDID 4-room bungalow, glassed-in veranda, basement. Nice lot. A snap at this price.

$6000—FOUL BAY ROAD HOME; large rooms, maple floors, built-in features, panelled walls and beam ceilings; full cement basement. Garage; fruit trees. Very low taxes. A real home.

ALFRED CARMIC

86 FARMS FOR RENT

FARM FOR RENT

APPROXIMATELY 150 acres, of which about 60 acres under cultivation, balance woodland; situate on Island Highway, about seven miles south of Nanaimo. Good house, barn and outbuildings. Purchase may be arranged. Apply Official Administrator, Court House, Nanaimo, B.C.

FOR Sale at valuation, going concern. Hog and dairy ranch; 30 breed sows, 1 registered bull; 70 young pigs, 5 registered Jersey heifers, from Glamorgan stock. 1927 Dodge truck, 5 acres in Fall wheat. Apply Jno. Snape, Glanford Ave., R.R. 3, Victoria.

RANCH for sale or rent; 50 acres, all cleared, seeded to hay. Good barn, small cabin. Apply John Ferguson, Saanichton, B.C.

50 ACRES good land, buildings, fences, and water, on main road at Saanichton. Apply Mrs. Arthur Ferguson, Saanichton P.O.

Chicago Grain

(Supplied by B.C. Bond Corpn., Ltd.)

CHICAGO, Feb. 11.—Wheat trade was light and largely local and prices held within narrow limits, with commission houses buying in evidence under 1.41 for May, while offerings increased above that figure. There was more or less evening up on the part of local element toward the last. Weather over the Winter wheat belt was generally fair and rather mild, with the forecast for fair and somewhat colder. Export demand at the seaboard was flat with no sales of consequence reported. Movement in the southwest reported as falling off.

Corn showed moderate strength on scattered and local buying. Eastern demand was very slaw. Action of corn was main influence in oats.

Liverpool is due ¼ to ¼d higher tomorrow.

All American markets will be closed tomorrow—Lincoln's birthday.

(Supplied by B.C. Bond Corpn., Ltd.)

	Open	High	Low	Close
Wheat—				
May	141	141⅝	140⅝	141
July	134⅝	135	134⅝	134⅝
Sept.	132⅝	132⅝	132⅛	132⅝
Corn—				
May	81	81⅝	80⅞	81⅛
July	84⅝	85⅛	84⅝	84⅝
Sept.	86⅝	87	86⅝	86⅞
Oats—				
May	48⅛	48⅝	46⅝	46⅝
July	46⅝	47	46⅝	47
Rye—				
May	107⅛	107⅝	106⅞	107⅞
July	104⅝	104⅞	103⅝	104⅞

TORONTO MINES

(Supplied by R. P. Clark & Co., Ltd.)

	Bid	Asked
Amulet	1.32	..
Argonaut	.43	..
Baldwin	.03	..
Barry	.69	..
Buckingham	.97	.03
West Dome	.74	..
Dome	9.15	..
Goldale	.42	..
Hollinger	22.15	..
Kirkland Lake	.88	..
Lakeshore	18.40	..
McIntyre	36.60	..
Noranda	30.90	..
Premier	2.15	2.18
Teck Hughes	6.25	..
Tough Oakes	27½	..
Vickers	1.30	1.32
Vipond	1.64	1.62
Wright Hargreaves	10.30	..
Night Hawk	.05	..
Beaver	.67	.69½
Can. Lorrain	.04	..
Capital	.27½	..
Castle	1.10	..
Crown Reserve	.09	.10
Lakeside	.96½	.06¾
McKinley	.13	..
Mill Crest	.04½	.05
Mining Corpn.	3.35	..
Nipissing	9.60	9.75
Capul	.05	.06
Newray	.10	..
Area	.04	..
Duprat	.12½	.12½
Laval	.39¾	..
Italy	.15	..
Hidgood	.19½	..

MONTREAL STOCKS

(All Fractions in Eighths)

	Bid
Abitibi	24.3
Asbestos	23-4
Asbestos pfd.	85-4
Atlantic Sugar	20-1
Bell Telephone	139-5
Brazilian Trac.	119
Brompton Paper	32-0
Can. Cement com.	139
Can. Cement pfd.	119-2
Can. Car Fdy. com.	47-4
Can. Car Fdy. pfd.	99
Can. S.S. com.	38
Can. S.S. pfd.	84-4
Can. Cottons	180
Can. Converters	101-4
Can. Ind. Alcohol	26-3
Cons. M. & S.	247
Dominion Bridge	138-5
Dominion Glass	107
Dominion Textile	109-7
Howard Smith	60-4
Lake of Woods Milling	160
Laurentide Co.	166-4
Mackay Co.	122
Montreal Power	72
National Breweries	69-2
Ontario Steel	75-4
Ogilvie Milling Co.	245
Ottawa Power	98-4
Penmans, Ltd.	208-4
Shawinigan (new)	67-2
Spanish River Pulp	100
Spanish River Pulp pfd.	113-2
Steel of Canada	127-4
West Grocers pfd.	76
Twin City Elec.	83

METAL MARKETS

LONDON, Feb. 11.—Standard copper: Spot, £54 10s; futures, £55. Electrolytic: Spot, £61 10s. Tin: Spot, £309; futures, £294 17s 6d. Lead: spot, £27 10s; futures, £28. Zinc: spot, £30; futures, £30 2s 6d.

At New York

NEW YORK, Feb. 11.—Copper, firm—electrolytic, spot and futures, 12.72. Tin steady—spot and nearby 69.25; April 67. Iron steady, unchanged. Lead dull—spot 7.40. Zinc firm—East St. Louis spot and futures 6.65. Antimony—spot 14.87.

MONEY MARKETS

LONDON, Feb. 11.—Money, 3¾ per cent. Discount rates: Short bills, 4⅛ @ 4 5-16; three month's bills, 4⅛ @ 4 3-16 per cent.

At New York

NEW YORK, Feb. 11.—Call money steady; all loans 4; closing bid 4. Time loans easy—mixed collateral 60-90 days, 4¾; 4-6 months, 4¾. Prime mercantile paper 4 @ 4¼ per cent.

MONTREAL PRODUCE

MONTREAL, Feb. 11.—Butter and cheese, quiet; eggs unchanged:

Cheese—Finest Westerns, 18¼c to 18½c.

Butter—No. 1 Pasteurized, 40c to 41c.

Eggs—Storage firsts, 44c; storage seconds, 38c; fresh extras, 52c to 54c; fresh firsts, 50c.

NEW YORK SUGAR

NEW YORK, Feb. 11.—The raw sugar market was unchanged today at 4.92 for Cuban, duty paid, with no sales reported. The refined sugar market was unchanged at 6.05 to 6.25 for fine granulated.

FOREIGN BONDS

(Supplied by R. P. Clark & Co., Ltd.)

French 7's, 1946	193	193¼
French 7½'s, 1941	109⅝	109⅝
French 5's, 1945	105⅝	106⅝
Austrian 7's, 1945	105⅝	105⅝
German 7's, 1949	107⅝	108

Finance and Commerce

WEEK-END SALES CHECK ADVANCE

SPECULATIVE INTEREST IS FAIRLY DIVIDED BETWEEN RAILS AND INDUSTRIALS

Comparative Quiet Prevails in Bond Market as Time Is Taken to Digest New Issues

NEW YORK, Feb. 11.—Heavy week-end realizing sales slowed down the upward movement of prices in today's stock market, but not until after more than a score of issues had been elevated to the highest prices in years. Speculative interest, which had shifted from the rails to the industrials yesterday was fairly evenly divided in today's session.

Money rates continued relatively easy and the weekly clearing house statement, published today because of the holiday tomorrow, showed substantial improvement in the reserve position.

The announcement that William C. Durant, one of the street's largest operators, had cancelled his proposed trip to Italy heartened "bull" traders who construed it as an indication that Mr. Durant was expecting a good Spring market.

International Harvester superseded Baldwin as the leader in the industrial division, soaring over six points to a new record high at 156 1-2 and closing nearly at the top. United States Steel common paid little attention to the rumors, that Chairman Gary was to retire before the end of the year. The stock closed fractionally higher at 157 1-4.

Call money held steady at 4 per cent. Time money was on a flat 4 3-8 per cent basis. Prime commercial paper was unchanged at 4 to 4 1-4. Total sales were 1,891,200 shares.

Comparative quiet prevailed in the bond market today as traders took time to digest new offerings and to permit a clearing up of confusion by the feverish week in the stock market. The major portion of the rather light demand was for high-grade investment issues, as money continued easy.

(All Fractions in Eighths)

	High	Low	Close
Allis Chalmers	90	90	90
Allied Chemical	138	136-4	137
Am. Beet Sugar	25	25	26
Am. Hosch Mag.	14	14	14
Am. Can.	46-2	45-2	46-4
Am. Car & Fdy.	104-4	104	104-4
Am. Locomotive	112-4	111-2	111-4
Am. Smelters	143-3	143-3	143
Am. Steel Fdy.	45-4	45-4	46-4
Am. Sugar	43-2	43	43-2
Am. Sum. Tob.	46-3	44-2	46-3
Am. Tel. & Tel.	166	165	166
Am. Tobacco	121-4	121-4	121-4
Am. Tobacco "B"	122-1	122-4	122-4
Am. Woolens	26	26	26
Anaconda	46-5	46	46-5
Armour "A"	14-4	14-4	14-4
Atlantic Gulf	28-4	26-1	28-1
Atchison	169-2	167-4	167-5
Baldwin Loco.	174	171-4	176-2
Baltimore & Ohio	111-7	111-4	111-7
Bethlehem Steel	45-2	43	45
Brooklyn Manhat.	44-4	44-2	44-4
California Packing	66-4	66-4	66-4
California Pete	31-4	31-2	31-2
Can. Pacific	177-6	176-4	176-4
Central Leather	9-4	9-4	9-4
Cerro De Pasco	61-4	61-4	61-4
Chandler pfd.	22-4	22-4	22-4
Chesapeake & Ohio	157-7	156	157-7
Chic. Gt. Western	14-2	14-2	14-2
Chic., Mil. & St. P.	14-4	14	14-4
Chic. & Northwest	82	81-4	82
Chic., R.I. & Pac.	77-2	76-6	76-6
Chrysler Motor	43-2	42-4	43-2
Coca Cola	179	177-4	177-4
Colo. Fuel & Iron	64-5	64	64
Columbia Gas	43-2	42-2	43-2
Cons. Gas	100-4	99-7	100
Cont. Can.	75-4	74-4	74-4
Cont. Oil	21-2	21-3	21-3
Cont. Motor	12	12	12
Corn Products	89-7	89-4	89-6
Crucible Steel	84-5	83-7	83-4
Cuba Am. Sugar	26-2	25-2	26-2
Davison Chem.	30	30	30
Del., Lack. & West	148-2	147	147-2
Dodge Bros.	27-4	26-2	27
Dodge Bros. pfd.	24-4	24-4	24-4
Dupont Powder	177-6	176-4	177
Elec. Power	17-4	17-4	17-4
Elec. Refrigerator	34	31	32
Engineer Gold	4	4	4
Erie	44	43	44
Erie 1st pfd.	56-1	55-7	55-7
Famous Players	109-4	107-6	108-6
Foundation Co.	81-2	79	80
Fox Film "A"	48	47-3	48
General Asphalt	84-4	83-4	83-4
General Cigar	83	83	83
General Electric	83-7	83-4	83-4
General Motors	166-2	163-2	165-6
General Petroleum	68-4	62-4	68-4
Goodrich Rubber	54-1	52-4	52-4
Granby	32-2	32	32-5
Great North. Ore	32-7	32-3	32-4
Great North. pfd.	37-3	36-6	36-4
Gt. West Sugar	113-7	111-4	111-4
Guif States Steel	59-4	57	66
Houston Oil	67-6	66	66-4
Howe Sound	38-6	38-4	38-4
Hudson Motor	64-7	61-4	63-2
Hupp Motors	21-4	21	21-4
Illinois Central	128	126	126
Imperial Oil	44-7	44-4	44-4
Inspiration	23-7	22-2	23-2
Int. Comb. Eng.	47	47	47
Int. Pete	23-7	23-7	23-7
Int. Mer. Marine	6-2	6-2	6-2
Int. Mer. Marine pfd.	42-4	41-2	42-4
Jewel Tea	42-2	40-4	42
Int. Tel. & Tel.	127	127	127
Kan. City South.	47-7	47-4	47-4
Kennecott Copper	61	60-4	60-6
Lehigh Valley	121	120-4	120-4
Louisiana Oil	16	16	16
Louis. & Nash.	133	133	133
Mack Truck	94	94	94
Manhattan Elec.	58-6	58	58
Marland Oil	37-4	37-3	37-4
Mex. Seaboard	7-3	7-3	7-5
Miami	13	13	16
Mid. Cont'nt Pete	37-3	37-3	37-3
Miss. Pacific	45-5	41-4	46
Miss. Pac. pfd.	97-6	97-4	67-5
Montana Power	63	63	63
Montgomery Ward	61-5	61-2	63
Moon Motor	19	19	19
Motor Meter	26-4	26-4	26-4
Motor Wheel	22-6	22-5	22-6
Nash Motors	66-4	65	66
National Biscuit	97-5	96-4	97-5
Nat. Cash Reg.	41-1	41	41-1
Natl. Dairy Prod.	77-7	77-1	77-4
National Lead	171-2	167	171-5
Norfolk & West	166-4	164-2	166
North American	47-7	47	47-4
Northern Pacific	85-4	86	85
N.Y. Central	146-2	145-2	145
N.Y., N.H. & Hart.	46-3	32-4	36
N.Y., Ont. & West	30-2	29	29-7
Packard Motor	28-6	26-2	26-2
Pan American	63-4	63-5	63-2
Pan American "B"	64-4	64	64
Pennsylvania R.R.	57-5	57-5	57-6
Pere Marquette	124-7	124	124-4
Phillips Pete	59-2	58-0	59
Pierce Arrow	31-4	30	31-2
Producers & Ref.	31-4	30-4	30-4
Pullman Co.	146-4	144-4	145-4
Pure Oil	26-5	26-5	26-5
Radio	46-5	44-4	46-4
Ray Cons.	16	14-2	14-5
Reading	110	108-2	108
Rep. Iron & Steel	61	60-4	60-7
Royal Dutch	53	52-6	52
Savage Arms	48-7	48-7	48-7
Schulte	63-4	62-2	62-4
Sears Roebuck	63-6	62-3	62-4
Shell Union	21-4	21-4	21-4
Sinclair Cons.	21-2	21	21
Sloss Sheffield	130-6	130	130-4
Southern Pacific	108-7	108-4	108-2
Southern Railway	123-6	122-2	122-4
Standard Gas	66-4	65-2	66-2
Standard Oil, Cal.	66-6	66-5	66-6
Standard Oil, N.J.	40	39-6	39-6
Standard Oil, N.Y.	33-4	33-4	33-4
Standard Oil, Ind.	71-6	71-4	71-5
Stewart Warner	64	63-3	63-7
St. Louis & S. Fran.	106	105-6	105-6
Stromberg Carb.	50	50	50
Studebaker	54	53-4	53-6
Stutz Motor	18-7	18-7	18-7
Tennessee Copper	12	12	12
Texas Co.	57	56-5	57
Texas Co.	57	62-6	57
Texas Gulf Sulphur	53-7	53	53-2
Texas Pacific R.R.	62	62	62
Tex. Pac. C. & O.	15-2	15-1	15-1
Timken Roller	53-1	52	52-2
Tobacco Prod.	109-4	108-4	108-4
Tobacco Prod. "A"	115-1	115-1	115-1
Transcont. Oil	4-3	4-2	4-2
Union Ce & C'n	194-3	194-2	194-2
Union Oil of Cal.	63-4	63-4	63-4
Union Pacific	156-6	156-2	153-3
U.S. Cast I. Pipe	217	210-2	213-4
U.S. Ind. Alco.	80-2	79-6	80
U.S. Rubber	44-4	43-2	43-4
U.S. Steel	157-7	156-5	157-2
Universal Pipe	31	30-4	31
Vanadium	40	40	40
Wabash	58-4	58-5	57-7
Western Pacific	36-2	36	36-2
Westing. Elec.	65-7	65-2	65-4
White Motor	54-6	54-2	54-5
Willys-Overland	21-6	21	21-6
Willys-Overland pfd.	91-4	91-4	91-4
Woolworth	127-3	123-4	126-7
Worth. Pump	26	26	26
Yoston Sh. & Tu.	87-4	87	87
Yel. Trk & Coach	27-7	26-1	26-3
Wesc. Air Brake	142	140-2	142
Intl. Harvester	132-2	130-4	132

FOREIGN EXCHANGE

NEW YORK, Feb. 11.—Foreign exchanges steady. Quotations in cents: France—3.92½; cables 3.93. Italy—4.20⅝; cables 4.21. Belgium—13.90. Germany—23.76. Holland—39.99. Norway—26.79. Sweden—26.67. Denmark—24.64½. Switzerland—19.23. Spain—14.61. Greece—4.30. Poland—.1176. Czecho-Slovakia—2.96. Jugo-Slavia—1.74. Austria—12.12½. Rumania—.66. Argentina—41.72. Brazil—11.87⅛. Tokio—46.81⅛. Shanghai—62.67½. Montreal—96.84⅝.

STERLING EXCHANGE

NEW YORK, Feb. 11.—Demand 464 11-16; cables 465 1-16; 30-day bills on banks 460⅞.

At Victoria

Buying 463⅞; selling 464⅞

Victoria Stock Exchange

Mining

	Bid	Asked
B.C. Silver	1.40	1.30
Dunwell Mines	1.44	1.50
Forty-Nine	..	.60
Glacier Creek	.09	.12
Goldamith	.13½	.29½
Gleaner	..	.50
Granby	32.90	33.00
Howe Sound	39.00	41.00
Independence Gold	..	.12
Indian Mines	.05	.07¾
International Coal	..	.17
L. & L. Glacier	..	.08
Lakeview	..	.02¾
Leadamith	.06½	.08
Lucky Jim	.15	.17
Marmot Metals	..	.18
National Silver (G.S.)	.16	.21
Porter-Idaho	.12¾	.12
Premier Gold	2.15	2.35
Richmond	.15	.15¾
Rufus	..	.06
Ruth Hope	..	.33
Selkirks	..	.07
Silverado	.28	.46
Silver Crest	.06¾	.07¼
Silversmith	.32	.33
Sunloch	.10	.12
Terminus	..	.13
Victoria	..	.07
Oils		
B.C. Montana	.00 1-16	.00 3-16
Local Curb Stocks		
Malaspina	..	.12½
Coast Copper	8.00	9.00
Silver Ledge	..	.94

Sales

2,000 Premier at 2.20; 500 Silverado at .33; 500 at .34; 1,000 Silver Crest at .07; 1,000 Richmond at .15¾; 1,000 Goldamith at .19; 2,000 at .19.

Calgary Oil Stocks

(Supplied by R. P. Clark & Co., Ltd., by direct private wire)

	Bid	Asked
Advance	.30	.35
Alberta Pacific Cons.	.23	.25
British Dominion	.44	.30
Dalhousie	2.05	2.15
Illinois Alta.	.40	.70
McDougal Segur New	1.17½	1.30
McDougal Ex.	1.48	1.55
McLeod	3.90	4.00
Mill City	.46	.60
Moose Mountain	.86	.40
Royalite	32.50	35.00
Turner Valley	.40	.30
United Oils	1.10	1.16
Vulcan	3.30	3.50

Bank Stocks

(Supplied by R. P. Clark & Co., Ltd.)

	Bid	Low	Close
Bank of Montreal	287	266	267
Bank of Nova Scotia	309	303	309
Royal Bank of Canada	260	249	260

VANCOUVER EXCHANGE

VANCOUVER, Feb. 11.—Today's quotations on the Vancouver Stock Exchange were:

	Bid	Asked
B.C. Silver	1.72	1.80
Bayview	.04	.06
Cork Province	.02	..
C. M. & S.	248.00	..
Dunwell	1.43	1.41
Daily Alaska	..	.30
Glacier	.10½	.11
Gladstone (Ex-D.)	.28½	.30
Granby	31.35	32.00
Hasselton Gold Cobalt	..	.01
Independence	.11½	.11¾
Indian Mines	.06½	.06½
International Coal	.18	.17½
Lakeview	.02½	.03
Lucky Jim	.15½	.17
Marmot	.07½	.08
National Silver	.16½	.17¼
Premier	2.17	2.22
Richmond	.13½	.14
Selkirks	.14	.12
Silver Crest	.09½	..
Silversmith	.32	.36½
Surf	.08¾	..
Terminus	..	.12
Athabaska	..	.10
B.C. Montana	.00 1-16	.00¼
British Petroleum	.12	.12½
Maple Leaf	.17	..
B.C.E.R., P. & G.	104.00	104.50
B.C. Tel. com.	214.00	221.00
B.C. Tel. pfd.	105.50	..
B.C. Perm. Loan	104.00	112.00

Morning Sales—1,000 Selkirks at .01; 3,000 Richmond at .14; 5 B.C. Elec. at 104.00; 1 at 104.05; 1,000 Gladstone at .29½; 50 Coast Copper at 8.50; 100 at 4.40; 1,000 Marmot at .12; 470 Premier at 2.21; 1,000 Porter-Idaho at .12¾; 500 at .14¼; 2,000 Indian at .06¼; 1,000 Glacier at .10¼; 2,099 Independence at .11¾; 300 Dunwell at 1.43; 100 at 1.44; 40 at 1.46.

Afternoon Sales—100 Dunwell at 1.45; 200 at 1.41; 100 at 1.42; 200 at 1.41; 400 at 1.44; 2,000 International Coal at .17½; 1,000 at .18; 1,000 at .18¼; 100 Premier at 2.21; 400 at 2.22; 400 at 2.23; 200 at 2.24; 2,000 Bill at .30; 200 Coast Copper at 4.90; 29 Marmot at .12; 1,000 Premier at 2.22; 500 Silversmith at .32; 200 at .34½; 1,000 Richmond at .13; 3,000 British Petroleum at .12.

VICTORY AND WAR BONDS

(Supplied by R. P. Clark & Co., Ltd.)

Victory Loan, 5½%—Tax Free

Interest due—	Bay	Sell
1927, 1st June and Dec.	100.76	100.96
1932, 1st May and Nov.	104.56	104.76
1937, 1st June and Dec.	107.69	107.99
War Loan, 5½—Tax Free		
1931, 1st April and Oct.	101.56	101.75
1937, 1st May and Sept.	102.70	102.95
(Payable New York)		
Victory Loan, 5½%		
1927, 1st May and Nov.	100.00	100.76
1933, 1st May and Nov.	102.16	102.26
1934, 1st May and Nov.	103.19	103.30
Dominion Loan		
1929, 15th Apr. and Oct. 4%	100.19	100.24
1943, 15th Apr. and Oct. 6%	102.46	102.44
1946, 1st Mar. and Sept. 4½%	98.25	98.69
1946, 15th Apr. and Oct. 4½%	98.25	98.50
1934, 1st Feb. and Aug. (C.N.R.). 5%	101.15	

Add accrued interest to date—

1927, 1937, 73 days, 1.955 per $100.

1927, 1932, 1933, 1934, 103 days, 1.437 per $100.

1928, 1942, 119 days, 1.630 per $100.

1944, 119 days, 1.487 per $100.

WHEAT MARKET VERY INACTIVE

Trading Is Practically Confined to Opening Hour—Coarse and Cash Grains Dull

WINNIPEG, Feb. 11.—Trading was practically confined to the opening hour in the Winnipeg wheat market here today, and after the initial flurry trade was featureless. The close ranged ⅝ to ⅞ cent lower, May 137⅞, July 136⅝ and October 128⅛.

During the first hour, when prices were fractionally higher, there was fair buying of October wheat by United States interests, while local traders took meagre offerings of May and July. The export trade was featureless.

Coarse and cash markets again experienced a dull session and prices ruled fractionally lower. Local traders took odd cars of cash wheat, but trade was small.

	Open	High	Low	Close
Wheat—				
May	136⅝	136⅝	137⅞	137⅞
July	136⅝	136⅝	136⅛	136⅛
Oct.	128⅛	128⅝	127⅞	128⅛b
Oats—				
May	67⅝	67⅝	67⅝	37⅝
July	56	..	..	36
Oct.	..	..	..	51⅛b
Barley—				
May	72⅝	72⅝	72⅝	72⅝b
July	71	71⅛	70⅝	70⅝
Oct.	..	..	..	66⅛a
Flax—				
May	195⅛	192⅛	195⅛	195⅛b
July	..	..	..	197⅝b
Oct.	..	..	..	200⅛a
Rye—				
May	104	104⅛	104	104b
July	103⅛	102⅝	102⅛	103⅛a
Oct.	97⅝	97⅝	97⅛	97⅝

Cash Prices

Wheat—1 nor., 139⅝; 2 nor., 134⅝; 3 nor., 126⅛; No. 4, 117⅝; No. 5, 102⅞; No. 6, 89⅞; feed, 82⅞; track, 138⅞; screenings, $3.

Oats—2 cw., 61⅝; 3 cw., 52⅛; extra 1 feed, 51⅝; 1 feed, 49⅝; 2 feed, 46⅝; rejected, 44⅛; track, 57⅝.

Barley—3 cw., 69⅝; 4 cw., 67⅛; rejected, 63⅝; feed, 62⅞; track, 69⅞.

Flax—1 nwc., 190; 2 cw., 186; 3 cw., 165⅛; rejected, 160⅛; track, 190⅛.

Rye—2 cw., 100⅛.

Massey-Harris Not to Go to U.S. Ownership

TORONTO, Feb. 11.—The Toronto Star today publishes: "If negotiations now under way are completed, the control of the Massey-Harris Company will not go to the United States, but will remain in Canada, in hands friendly to the present administration.

"This statement was made to the mayor today by one who is in a position to know what has occurred to date in the negotiations.

"Definite announcement will be made in a few days."

VANCOUVER WHEAT

VANCOUVER, Feb. 11.—Closing wheat quotations: Spot and en route—1 Nor., 140⅞; 2 Nor., 137⅞; 3 Nor., 125⅞; No. 4 wheat, 114⅞; 5 wheat, 102⅞; No. 6, 91⅞; feed, 81⅞; screenings $11 per ton.

SILVER MARKETS

LONDON, Feb. 11.—Bar silver 26¾d per ounce.

At New York

NEW YORK, Feb. 11.—Bar silver 56⅝. Mexican dollars 43⅛.

B.C. ELECTRIC BILL BEFORE THE HOUSE

Proposed Consolidation of Companies Meets Opposition in Provincial Legislature

The private bills committee of the House reported yesterday afternoon on the bill respecting the B.C. Electric Power & Gas Company and the proposed consolidation of companies that are controlled by that corporation. The report recommends the bill to the House.

There has been quite an effort on the part of the Union of British Columbia Municipalities and some of the individual municipalities to have certain legislation passed in connection with this bill to grant some new powers over the company. The private bills committee has refused to incorporate any such clause in the bill.

On the other hand the attempt is also being made by way of the municipal committee of the House to get similar action taken.

The private bills committee in its report to the House yesterday stated as follows:

"Your committee had the privilege of hearing counsel for the municipalities affected by the operations of the public utilities to be controlled by the above-named company, and it was proposed that the relations between various municipalities and the British Columbia Electric Railway Company, Limited, should be surveyed by your committee, who felt this was not its function at this time.

"Your committee feel, however, that, in order that the public interest shall be protected in its relations with public utility organizations, some form of public utilities commission should be appointed from time to time to deal with such matter, or that the 'British Columbia Electric Railway Passenger Rates Act, 1922,' be amended to provide for dealing with all public utilities.

"In the opinion of your committee the bill, as amended, does not enlarge any rights now existing and protects the public against the impairment of any existing obligations of the 'companies.'

"The promoters of the bill have assured your committee that they will print copies of the Private Acts mentioned in the schedule and have same made available for the officials of the municipalities affected.

"In the opinion of your committee the bill, as amended, does not jeopardize the municipal or public interests, as the companies to be amalgamated are owned and controlled by and are liabilities of the British Columbia Electric Railway Company, Limited.

"Both the municipalities and the promoters expressed their desire that the existing relations of good-will continue, and it appears to your committee no good purpose can be served in further postponing the bill, which was suggested, as ample time has been given for its examination since it was advertised."

ENOUGH POLICE, THINKS MR. STODDART

Cariboo Member Believes in Aggressive Road Policy in British Columbia

There is no need, in the opinion of Mr. D. A. Stoddart, member for Cariboo, for additional law enforcement police, according to his speech in the Legislature.

Mr. Stoddart congratulated the Minister of Finance upon the state of the finances. They were in a healthy condition, which was a matter of the greatest consolation to the citizens of the Province. There had been some reductions and the promise of further reductions.

With respect to the loans that were to be floated for roads, the member for Cariboo said that he not been assured that the gas and the auto taxes would take care of the interest and the sinking fund on the loan. He did this because, after all, he was of the opinion that the first consideration in the matter of roads was for the farmer and not for the tourist.

Education Tax

He also was in support of the recommendation of the educational survey that there should be a blanket tax in rural parts to cover the cost of education. He felt that it was a sound principle that everyone should assist in the education of the children of the Province.

He said that there was too great overhead expense in the Department of Public Works. There were too many officials around the offices. He also was of the opinion that some of the new engineers had too much regard for the use of the gasoline engines in the carrying out of the work of the department. He put in a word for the employment of the teams of the farmers in this line.

Mr. Stoddart called upon the minister to remember his promise of providing a bridge at Quesnel. The Cariboo was the oldest section of the Province and had been largely responsible for the development of the Province. If there were to be an election he hoped that the Government would take this into consideration before June.

The member for Cariboo could not understand the "whispering campaign" against the Attorney-General. He had nothing to complain of in connection with that member of the Government.

P.G.E.

In the matter of the P.G.E., Mr. Stoddart said that he was prepared to hang on to that road without doing any extension work if the report of the three non-official directors was to that effect. He, however, felt that there should be something done to allow the settlers who suffered loss in the killing of stock and there should not be a taking of shelter under the excuse that the road was still "under construction."

The Grazing Act, in the opinion of the member, was a complete failure. There was a delegation coming to see the Minister of Lands in the matter and he hoped that he would be guided by what these men said to him.

He apologized to Mr. G. A. Walkem for the misunderstanding which recently arose.

Former Victorian Attains High Post

Another young officer, says the Chatham (Ontario) Daily News, who is rapidly forging ahead, is Lieut. George O. Toward, the newly appointed assistant adjutant to the Kent Regiment. Before coming to Chatham, George resided in Victoria, and for some years was a member of the Central School Cadets, where he had his first taste of forming fours.

In 1915 upon leaving school George decided to serve his country, but was too young for active service. He managed, however, to join the Canadian Naval Service, and was stationed at Esquimalt Dockyard from 1915 to 1922. After his release from the naval service George moved to Chatham and in 1923 joined the Kent Regiment as a private. On November 3, 1924, he was gazetted a lieutenant and in the latter part of 1926 was appointed assistant adjutant, his present position.

Lieutenant Toward is well known in sport circles, being a prominent tennis player and chairman of the membership committee of the Chatham Tennis Club.

New York Telegram Goes To Hands of New Owners

NEW YORK, Feb. 11.—The New York Evening Telegram today became the property of the Scripps-Howard Interests.

William T. Dewart, owner of The New York Evening Sun and president of The New York Telegram Company, said that the decision to sell The Telegram "was reached because the growth of The Sun demands, so far as my newspaper interests are concerned, that I devote my time to one newspaper, The Sun."

When should you avoid the edge of a river?

When the hedges are shooting and the bulrushes out.

Bonds and Investment Securities

WE OFFER:

$10,000 North Continent Utilities Corporation 6½% Convertible Sinking Fund Gold Debenture Bonds Due January 1, 1942 Price: $100.00

These Bonds are convertible on or prior to the date of maturity or redemption into North Continent Utilities Corporation 7% Cumulative Preferred Stock. In conversion, the bonds shall be taken at their face value, and the Preferred Stock shall be taken at $32.99. Accrued interest and dividends will be adjusted.

R. P. CLARK & CO., LTD.

Central Bldg., Victoria, B.C. And at Vancouver, B.C.

Members Chicago Board of Trade

MARINE and TRANSPORTATION

MADISON BERTHS FROM FAR EAST

American Mail Liner Encounters Severe Weather on Voyage Across From Yokohama to This Coast

SOUTHWEST GALES AND FOG DELAYS ARRIVAL

Few Passengers Make Trip From Orient With Ship—Vessel Brings in Heaviest Cargo of Year

After battling heavy southeast gales and mountainous seas practically the whole way from Yokohama to this Coast, the American Mail Line steamer President Madison pulled alongside the Outer Docks yesterday afternoon at 3:30 o'clock, seven hours late on her voyage from the Orient. Captain Thomas P. Quinn, reported encountering gales almost continuously, which at times reached a velocity of seventy miles per hour, and heavy drifting banks of fog 500 miles out from Race Rocks, which considerably marred the progress of his ship.

The Madison was extra light on passengers, but she made up the deficit in bookings by her tremendous cargo. Only eighty-nine travelers in all classes represented the ship's list, including thirty cabin and fifty-nine steerage. Nine of the latter left the ship at this port.

Brings Heavy Cargo

In cargo the Madison brought all told 5,900 tons, including a shipment of 4,200 bales of raw silk and 200 cases of the manufactured product. For Victoria she had 326 tons, composed chiefly of tea, rice, matting and general Oriental merchandise. Her mail totaled 1,700 bags, including 150 bags for Victoria.

Included in the freight put off here, was a large shipment of raw and manufactured silk, which will be rushed east by Canadian Pacific Express.

Among the first-class passengers to return with the ship included Mr. C. S. Black, who is returning to Seattle after several years service with Connell Brothers, in Singapore; Miss Eva A. Gregg, who is returning to her home at Bozeman, Montana, on a holiday, after ten years as a nurse at Tientsin; Mrs. R. C. Burdin, of New York, who is returning from Shanghai on a holiday trip; Mrs. Helen C. Candee, noted writer, who is returning to the United States after a trip to Siam and the Straits Settlements; Mr. Spencer A. Covell, an engineer of the Sanderson Porter Company, of New York, who is returning home after some years as consulting engineer in the Orient; Mr. R. E. Eakin, an auditor of the Standard Oil Company in the Dutch East Indies, who is returning to New York; Mr. L. W. Elliott, assistant manager of the Standard Oil Company in the Dutch East Indies, who is en route to New York on a holiday trip; Mr. C. J. Lafferty, manager of the Standard Oil Company at Swatow, who is returning with his wife and two children, to Trenton, Missouri, on a nine-months vacation; Mr. R. J. Matty and his son L. J. Matty, an attorney from Denver, who is returning home after a big-game hunt near Saignon; Deaconess K. E. Putnam, a member of the Episcopalian Mission in China, who is en route to Warriors Mark, Pennsylvanian, on a holiday; Mr. H. C. Ruhl, missionary and teacher of languages at Yuchow, China and Nuping Universities, who is returning home as a result of the unsettled condition in China. He is accompanied by his wife and two children; Lieut.-Commander J. N. Timberlake, Jr., of the United States Navy, who is traveling under orders from Hankow to Washington. He was commander of the flagship of the Asiastic Fleet.

Sailor's Widow: "Is it true that sailors have a girl in every port?"

Sailor: "Na-a-a-h! We don't stop at every port."

Going to Europe in February?

Excellent accommodations with every comfort and convenience on former 1st Class, *now Cabin Class* White Star Steamer

Halifax to Queenstown, Liverpool

Celtic - Feb. 28

Cabin Fare, $145 up

For full information Call, phone or write
114 Rogers Bldg., Vancouver, B.C.
1333 Fourth Ave., Seattle, or Local Steamship Agents

Largest steamers from Montreal

WHITE STAR LINE
CANADIAN SERVICE

PACIFIC S.S. CO.
THE ADMIRAL LINE

California

Sailings From Victoria Every Sunday at 9 A.M. by the
SS. RUTH ALEXANDER
or
SS. EMMA ALEXANDER

Also From Seattle Wednesdays, 11 P.M.
Steamers DOROTHY ALEXANDER or ADMIRAL EVANS

Through Service to New York via Panama Canal

Reduced Winter Return Fares Are Now in Effect

W. M. ALLAN, General Agent
708 Government Street
Phone 48

CANADIAN PACIFIC

SAILINGS TO EUROPE

MAKE RESERVATIONS NOW

FROM SAINT JOHN

TO LIVERPOOL
**Feb. 18 .....Montnairn
Feb. 26 .....Montclare
*Mar. 4 .....Montrose
Mar. 12 .....Montrain
*Via Belfast. **Via Greenock

TO CHERBOURG-SOUTHAMPTON-ANTWERP
Mar. 2 .....Melita
Mar. 18 .....Minnedosa

TO ANTWERP
Feb. 23 .....Marloch
Mar. 10 .....Marburn
Mar. 16 .....Metagama

WEST INDIES CRUISE, Feb. 28

Apply to Agents everywhere or
J. J. FORSTER,
S.S. General Pass. Agent,
C.P.R. Station, Vancouver.
Telephone Seymour 2630

MILL BAY FERRY

Ferry Leaves MILL BAY		Ferry Leaves BRENTWOOD
8:30 a.m.—Monday Only—7:30 a.m.		
10:10 a.m.	Daily Including Sunday	8:10 a.m.
12:00 noon		11:00 a.m.
2:00 p.m.		2:00 p.m.
4:10 p.m.		3:10 p.m.
6:00 p.m.		5:00 p.m.

UNION STEAMSHIPS, LTD.
To All B.C. Coast Points
Prince Rupert, Stewart, Anyox, Etc. New Steamers
GEO. McGREGOR, Agent
1 Belmont Bldg. Phone 1925

Pacific Trader Will Arrive This Morning From United Kingdom

INBOUND from the United Kingdom and way ports, the Furness-Pacific vessel Pacific Trader will reach William Head at 8 o'clock this morning and berth at the Outer Wharves about 9:30 o'clock, according to advices received yesterday afternoon by King Brothers, local agents. The ship has approximately 120 tons for Victoria, including a heavy shipment of liquor. She will clear for Vancouver from here.

E. & N. RAILWAY SCHEDULE

Trains leave Victoria at 9 a.m. and 4:55 p.m. daily for Wellington and way points.

The 9 a.m. train runs through to Courtenay and Port Alberni daily except Sunday.

Returning, the trains arrive Victoria at 10:50 a.m. and 5 p.m.

For further information apply E. & N. Ticket Office, phone 1594, or District Passenger Office, phone 1270.

Train de luxe of the Canadian National Railways, the Continental Limited leaves Vancouver daily at 9:50 p.m. for Jasper, Edmonton, Winnipeg and Montreal. This famous trains follows the scenic route across Canada, crosses the Rockies in view of the mightiest peaks, at the easiest gradient and lowest altitude of all transcontinental trains. Equipped with Radio and every other modern invention that tends for greater traveling safety and comfort—it is the Luxury Train to the East.

For information, reservations, etc., call—

CITY TICKET OFFICE
911 Government St.
Telephone 1242

Ship Leaves for Far East This Afternoon

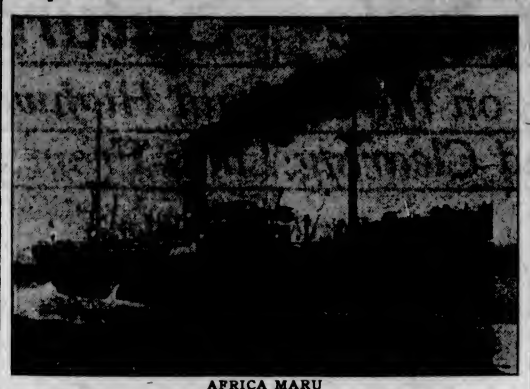

AFRICA MARU

U.S. SHIPS INCREASE IN FOREIGN TRAFFIC

Bureau of Research Reports Gain of Over One Hundred Vessels During Last Quarter of 1926

WASHINGTON, Feb. 11.—More American merchant ships were employed in foreign trade on January 1, 1927, than at any other time during the past four years. On that date there were 727 American vessels of 4,143,619 gross tons in service carrying cargoes between the United States and foreign countries. This is an increase of 103 over the last quarterly report by the Bureau of Research, Shipping Board, dated October 1, 1926, and 163 greater than the number so employed on January 1, 1926.

On January 1, 1927, the privately owned American merchant fleet included 1,225 steam and motor driven vessels of 1,000 gross tons and over, with an aggregate of 5,924,480 gross tons, an increase of ten vessels and 76,700 gross tons over the number and tonnage recorded October 1, 1926. Of this total 379 vessels were employed in foreign trade and 712 in coastwise and intercoastal service, leaving approximately eleven per cent of the fleet unemployed.

On the same date the government-owned merchant fleet consisted of 847 vessels of 4,563,000 gross tons. About forty-two per cent of this fleet was in active service as against thirty-one per cent on October 1, this increase being due to the number of Shipping Board vessels put into service to relieve congested conditions in the export trade caused by the British coal strike and the diversion to the coal export trade of many vessels normally available for the transportation of other products.

The total American fleet available for foreign, intercoastal and coastwise trade included on January 1, 2,072 vessels with an aggregate of 10,487,000 gross tons.

Weather Report

Estevan: Clear; northwest; 30.09; 44; smooth.

Pachena: Part cloudy; calm; 30.05; 45; smooth.

Cape Beale: Part cloudy; northwest, light; 29.95; light swell.

Carmanah: Clear; west, light; 30.03; light swell.

Prince Rupert: Clear; calm; 30.22; 40; fog seaward.

Hotelman Is Visitor

Dr. Edward C. Davis, representing the Hotel Savoy, of Seattle, arrived in town yesterday morning on a brief business trip. Mr. Davis stated that his hotel, in anticipation of the heavy increase of travel to the Pacific Northwest this year, has spent over $100,000 in renewing and refitting the building and rooms.

Ocean and Coastwise Movements

VESSEL MOVEMENTS

SEATTLE, Feb. 11. — Arrived: Charles H. Cramp, Everett; Ms. Boobyalla, Sound ports; Alaska, Alaska; Ruth Alexander, Wilwell, Felix Taussig, San Francisco. Sailed: Ms. Boobyalla, Buffalo Bridge, Ruth Alexander, Missourian, Tacoma; Mauna Ala, Honolulu; Ms. Standard Service, Richmond; A. L. Kent, Narenta, Portland; Lena Luckenbach, Port Angeles.

EVERETT, Feb. 11.—Arrived: Ms. Oregon, Tacoma; Margaret Dollar, Seattle. Sailed: Edward Luckenbach, Tacoma; Ms. Oregon, San Pedro.

PORTLAND, Feb. 11.—Admiral Dewey, San Diego; Northland, Seattle; Witram, Hamburg, via Puget Sound; Lewis Luckenbach, Boston; J. A. Moffett, Los Angeles; Griffdu, San Francisco. Sailed: Daisy Gadsby, Los Angeles; Newport, San Francisco.

TACOMA, Feb. 11.—Arrived: Missourian, Boston; Ruth Alexander, Seattle; Buffalo Bridge, New York; Ms. Boobyalla, San Pedro. Sailed: Yokohama Maru, Kobe; Providencia, Anacortes; Edward Luckenbach, Missourian, Boobyalla, Seattle; Buffalo Bridge, Sound ports.

SAN FRANCISCO, Feb. 11.—Arrived: Lurline, Honolulu; W. F. Herrin, Multnomah, Edna, San Pedro; Sagadahoc, Johan Poulsen, Admiral Farragut, Glamorganshire, Astoria; San Manuel, Buenos Aires; Henry S. Grove, Baltimore; Borgestad, Nagoyaz, Mana Mahukona; Canadian Rover, Ocean Falls; Wilipolo, Baltimore; Agwimoon, Yokohama; Lehre, Portland. Sailed: Petricola, Auckland; J. C. Fitzsimmons, Point Wells; Warwick, San Pedro; Manulani, Honolulu; E. D. Kingsley, Vancouver; Raymond, Grays Harbor; Edna Portland.

Arrived

NEW YORK, Feb. 11.—Peter Kerr, San Pedro; Willsolo, San Francisco; K. Luckenbach, San Francisco.

PORTLAND, Me., Feb. 11.—Steel Age, Seattle.

HONG KONG, Feb. 6.—Oakworth, San Pedro.

Sailed

HALIFAX, Feb. 11. — Canadian Beaver, Vancouver.

BALTIMORE, Feb. 11.—John D. Archbold, San Pedro.

PHILADELPHIA, Feb. 11.—Chetopa, Seattle.

SYDNEY, N.S.W., Feb. 11.—Niagara, Vancouver.

PANAMA CANAL, Feb. 10.—West Nontop, Aurora, Point Judith, San Pedro; Oran, Dakotan, San Francisco.

STEAMER ARRIVALS

Perseo, at St. John from Genoa.

Manchester Importer, at St. John from Manchester.

C.G.M.M. POSITIONS

Canadian Freighler, en route Kingston-Avonmouth; arrives February 8.

Canadian Highlander, en route Panama-Victoria; arrives Victoria February 6.

Canadian Importer, loading Antwerp; sails February 5.

Canadian Pioneer, discharging at Melbourne.

Canadian Planter, at Montreal.

Canadian Prospector, at Halifax.

Canadian Ranger, at Prince Rupert; sails February 17.

Canadian Seigneur, loading Vancouver; sails February 8.

Canadian Skirmisher, loading Glasgow; sails February 8.

Canadian Transporter, en route Canal to United Kingdom; due February 28.

Canadian Winner, en route Union Bay to Osaka; arrive February 15.

SHIPPING CALENDAR

To Arrive

Iyo Maru, from Orient, February 10.

President Madison, from Orient, February 11.

Empress of Canada, from Orient, February 13.

Pacific Trader, from United Kingdom, February 13.

Tyndareus, from Orient, February 22.

Tokiwa Maru, from Orient, February 25.

Alabama Maru, from Orient, March 3.

To Sail

Kaga Maru, for Orient, February 8.

Tahiti, for New Zealand and Australia, February 10.

Africa Maru, for Orient, February 12.

President Grant, for Orient, February 15.

Philoctetes, for Orient, February 17.

Iyo Maru, for Orient, February 24.

Empress of Canada, for Orient, February 26.

President Madison, for Orient, March 1.

TRANSPACIFIC MAILS FEBRUARY, 1927

China and Japan

President Jefferson — Mails close February 1, 4 p.m. Due at Yokohama February 13; Shanghai, February 17; Hong Kong, February 20.

Empress of Asia—Mails close February 5, 5 p.m. Due at Yokohama February 17; Shanghai, February 22; Hong Kong, February 25.

Kaga Maru—Mails close February 8, 4 p.m. Due at Yokohama February 24.

President Grant—Mails close February 15, 4 p.m. Due at Yokohama February 27; Shanghai, March 3; Hong Kong, March 6.

Philoctetes—Mails close February 17, 12 noon. Due at Yokohama March 3; Hong Kong, March 16.

Empress of Canada — Mails close February 26, 5 p.m. Due at Yokohama March 10; Shanghai, March 15; Hong Kong, March 18.

President Madison — Mails close March 1, 4 p.m. Due at Yokohama March 13; Shanghai, March 17; Hong Kong, March 20.

Australia and New Zealand

Tahiti—Mails close February 9, 6 p.m. Due at Auckland February 28; Sydney, March 5.

Sierra—Mails close February 14, 4 p.m. Due at Sydney March 10.

Maunganui—Mails close February 20, 4 p.m. Due at Wellington March 14; Sydney, March 19.

Sonoma—Mails close March 7, 4 p.m. Due at Sydney March 31.

WINTER SCHEDULE TO GULF ISLAND POINTS

The steamer Otter leaves Belleville Street Wharf every Monday and Wednesday at 7:15 a.m., and every Thursday at 8 a.m. for the Gulf Islands.

Also the Princess Royal leaves Victoria every Tuesday at 11 a.m. for Vancouver, calling at Port Washington, Ganges Harbor and Mayne Island en route. For further information phone 131 or 1370.

AFRICA MARU SAILS FOR FAR EAST TODAY

Chinese Consul at Vancouver Will Be Among Passengers—To Take Roofing Material From Here

The O.S.K. liner Africa Maru will leave here this afternoon outbound for Japan and China. The ship is expected at the Outer Wharves at four o'clock and will sail an hour later.

Included in the ship's cabin passengers will be Mr. Cuei Tze Liang, Chinese Consul at Vancouver, who is returning to Peking on a four months' leave of absence. Mr. Liang will confer with the Peking Government on his arrival, and unless his Government has other plans for him, he expects to return to Vancouver in July. Twenty-five passengers will join the vessel here, including five cabin.

Among the freight shipments which will be taken on here includes fifty tons of roofing paper from the Sidney Roofing and Paper Company, consigned to Japan.

WHITE STAR PLANS CONTINENTAL TOURS

Students' Excursions Will Leave Montreal Weekly—Visit Will Include European Institutions

The White Star Line Canadian Service has made plans which will appeal to students and others who may wish to combine study with pleasure this Summer, in the form of college tours which will enable those going abroad to travel comfortably at a reasonable cost. Excursions will leave weekly on White Star steamers from Montreal, from the early part of the Summer throughout the season and these students and others will be assured of congenial company on the ocean voyage.

The European educational institutions which have already announced programmes for next Summer are: Austria, Austro-American Institute of Education, Vienna; England, University of Cambridge, University of Oxford, Leeds University, University of London; France, University of Grenoble, Sorbonne, Paris, Toulouse; Germany, University of Berlin and Kaiserin Friedrich Haus; Italy, American Academy, Rome; Spain, Centro de Estudios Historicos, Madrid; Switzerland, University of Zurich, University of Geneva.

The system which obtains in American schools and universities of points and credits is not generally followed in Europe. The courses have been arranged principally with the idea of permitting tourists to obtain a knowledge of the life, language, literature and history of the country without thought of a degree. The programmes of certain universities, however, cover a wide range of subjects, enabling undergraduates to work for their B.A. and post-graduates for a master's or doctor's degree, while credits are granted by some institutions.

The postwar problems in France are features of the advanced course to be given at the Sorbonne, the subjects being discussed by noted professors in thirty-six lectures.

The question of sport will receive attention at the University of Berlin, the course in sociology including three lectures on German sport. Since the war, besides sociology, the educational programme here includes German language study, German literature, history, art, pedagogy and a general survey course. A number of well-known American university professors will deliver lectures.

Shakespeare and the England of his time will be the main subject of Summer study at Oxford. Geography and related subjects have been chosen for the Summer course at Cambridge, and an interesting and varied programme will be given at the University of London.

Trinity College, Dublin, which last year had Summer courses for students, has not yet made any decision as to whether such courses will be given in 1927, and no announcement, it is stated, will be made for several months yet.

The University of Zurich and the University of Geneva both will have vacation courses in 1927, the latter having given these since 1892.

Shipping Information

SUNRISE AND SUNSET FEBRUARY

Time of sunrise and sunset (Pacific Standard time) at Victoria, B.C., for the month of February, 1927.

	Sunrise	Sunset		Sunrise	Sunset
1	7:44	5:10	15	7:31	5:34
2	7:43	5:11	16	7:30	5:35
3	7:41	5:12	17	7:27	5:36
4	7:39	5:15	18	7:26	5:38
5	7:37	5:17	19	7:24	5:39
6	7:34	5:18	20	7:22	5:41
7	7:34	5:20	21	7:21	5:42
8	7:33	5:22	22	7:09	5:44
9	7:31	5:24	23	7:07	5:46
10	7:29	5:25	24	7:05	5:47
11	7:27	5:27	25	7:03	5:49
12	7:26	5:29	26	7:01	5:51
13	7:24	5:31	27	6:59	5:52
14	7:23	5:32	28	6:57	5:55

TIDES AT VICTORIA

Date	Time H.M.	Ht. Ft.	Time H.M.	Ht. Ft.	Time H.M.	Ht. Ft.	Time H.M.	Ht. Ft.
1	....	....	....	8.6	12:31	9.9	20:03	0.9
2	0:02	8.4	8:48	8.1	13:17	9.8	21:33	0.0
3	0:05	8.4	9:44	7.6	14:15	9.4	22:14	1.2
4	0:18	8.6	10:42	7.1	15:17	8.8	22:56	2.0
5	0:38	8.8	11:44	6.8	16:18	8.1	23:41	2.9
6	7:04	7.2	12:50	6.8	17:22	7.4	....	....
7	0:27	4.1	7:34	8.0	14:01	8.6	19:47	0.8
8	1:08	6.3	8:03	8.0	16:00	4.2	22:03	8.6
9	1:20	8.4	8:31	8.1	14:00	8.8	....	....
10	....	....	9:01	8.3	17:58	2.5	....	....
11	....	....	9:34	8.3	17:58	3.4	....	8.8
12	....	8.8	10:18	8.3	18:47	3.1	....	....
13	4:47	9.0	0:45	8.0	10:50	8.3	19:34	1.0
14	5:11	9.0	5:57	7.7	11:53	8.0	20:18	1.0
15	0:24	8.0	6:54	8.3	12:48	8.8	20:58	2.3
16	0:00	8.8	0:34	7.9	13:30	8.8	21:29	3.4
17	0:14	4.0	10:18	7.3	14:22	8.3	22:01	3.8
18	5:47	8.3	10:83	8.8	15:08	7.0	22:38	3.4
19	5:54	8.3	11:24	8.4	15:51	7.4	23:01	4.1
20	0:10	8.3	12:00	8.0	16:53	6.8	23:70	4.8
21	0:31	8.2	13:12	8.6	18:18	6.5	23:38	5.4
22	0:57	8.2	14:07	8.1	19:31	6.2	24:04	5.0
23	7:37	5.4	16:01	4.5	....	6.2	....	5.3
24	7:00	8.6	16:52	8.8	....	....	....	....
25	0:51	9.0	18:23	8.8	....	....	....	....
26	7:32	9.1	17:31	8.7	....	....	....	....
27	0:27	8.3	18:18	8.3	....	....	....	....
28	10:01	3.1	0:18	1.0	....	....	....	....

The time used is Pacific standard for the 120th Meridian West. It is counted from 0 to 24 hours, from midnight to midnight. The figures for height serve to distinguish high water from low water. Where blanks occur in the table, the tide rises or falls continuously during two successive tidal periods without turning.

The height is in feet and tenths of a foot, measured from the average level of lower low water.

Esquimalt—To find the depth of water on the sill of the drydock at any tide, add 18.0 feet to the height of high water as above given.

Empress of Canada Will Make Victoria On Scheduled Time

LATEST advices from the R.M.S. Empress of Canada indicate the ship is missing the heavy weather, which has been delaying the other vessels' arrival at this port, and will dock here on her scheduled time tomorrow morning at 7:30 o'clock. She is bringing in a fair list of passengers and a heavy shipment of freight.

HIGH PRESSURE TO AID GERMAN SHIPS

Intention of North German Lloyds Company to Do Everything Possible to Wrest Blue Ribbon

LONDON, Feb. 11.—Recent announcement of the building of two new North German Lloyd transatlantic liners of approximately 46,000 tons each shows, says The Shipbuilding and Shipping Record, that it is the intention of the German company to do everything to wrest from Great Britain the much coveted "blue riband" of the Atlantic so long held by the Cunard Line.

The new German ships will be a departure from the existing high-speed Atlantic liners in respect to steam pressure, The Record points out. The boilers will be of the water tube type and advantage will be taken of the latest developments in steam pressure.

German shipbuilders heretofore have not gone beyond 200 pounds per square inch, as in the case of the Majestic, which was built as the Bismarck; whereas these new vessels will have the turbines working at a pressure of 350 pounds per square inch, a very distinct increase in existing practice on the Atlantic, says The Record.

Salmon Pack During 1926 a Record One

VANCOUVER, Feb. 11.—Final figures on British Columbia's salmon pack for 1926 have been issued by the salmon canners' section of the Canadian Manufacturers' Association, showing the total as 2,065,190 cases, a record for British Columbia. The nearest approach to that level was made in 1924, when 1,745,313 cases were packed.

Three Cattlemen Are Lost From Freighter

HALIFAX, Feb. 11.—Three cattlemen and four head of cattle were lost from the Leyland freighter Welshman, arriving at Liverpool yesterday, according to word reaching A. G. Jones & Company, local agent for the line, today.

C.P.R. Settlers Are Carefully Selected

WINNIPEG, Man., Feb. 11.—There is no need to worry about any Bolshevik attitude among the agriculturalists the Canadian Pacific will bring in from European lands, said Mr. C. A. Van Scoy, of the railway's department of colonization and development, speaking to the Rotary Club here.

Those being brought from Continental Europe by the colonization department of the C.P.R. are the cream of the agricultural population, he said.

"Canadians should make some effort to keep their own folk at home," said Mr. Van Scoy emphatically. "Right now there is a waiting list at Toronto of 18,000 British-born Canadians wanting to get into the United States, and we should do something to make them happy and contented in their own land. We have a population of nine million people with a Government machinery large enough to take care of fifty million."

In closing, Mr. Van Scoy told of how the Colonization Department had settled 1,700 families on the Prairies in three years.

Sir George Foster Asks Canada to Joint Court

OTTAWA, Feb. 11.—At the opening session of the annual meeting of the League of Nations Society in Canada, Right Hon. Sir George Foster, president, urged the consideration of a resolution favoring Canada signing the protocol establishing the international court of the League for the settlement of disputes.

SHANGHAI FOLK EXPECT SIEGE

PASSENGERS ON PRESIDENT MADISON REPORT THAT SITUATION IS CRITICAL

Ship's Officers Reticent and People From Interior Under Orders to Say Nothing

The light list of passengers brought in by the American Mail Line steamer President Madison, which docked at this port yesterday afternoon from the Philippines, China and Japan, appears to indicate that there has been no great exodus of foreigners from China as a result of the civil war in that country. The passenger list was far below the average, there being only eighty-nine travelers in all classes.

Questioned about conditions at Shanghai, the officers of the ship were reticent to make any direct statement due to the fact that the ship had anchored down stream to get the usual passengers and freight offerings.

Passengers who returned with the ship declared that the situation was critical, and that the news dispatches bearing information regarding the construction of defences which are being carried out by the various powers, were correct. General opinion among the travelers was that the authorities realize the graveness of the situation and are preparing for the worst. The city, one person declared, was preparing for a siege when he left.

There were only a few passengers from the interior of China and their opinions were not available due to the fact that they were under official orders.

Trail Profits for 1926 Are $8,615,735 Clear

MONTREAL, Feb. 11.—Estimated profits for 1926 of the Consolidated Mining & Smelting Company were $8,615,735.64 after deductions are made for depletion, depreciation, contingent account and taxes and after deducting $2,274,771.66 for additions to properties through profit and loss. This was announced this afternoon after a meeting of the directors of the company. Profits for the year 1925 were $6,219,843.14.

Man Drowns in Well

SASKATOON, Feb. 11.—Absent for an hour from his house, which he left to draw water from the well nearby, Ralph Reid, forty, a farmer of the Biggar district, west of Saskatoon, was found drowned in the well.

Cough Caused Constant Coughing

Mrs. D. M. Nolan, Douglastown, N.B., writes:—"Two years ago I had a terrible cold which settled in my bronchial tubes and caused constant coughing, and I could not sleep day or night. I read about

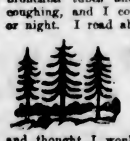

Dr. Wood's Norway Pine Syrup

and thought I would give it a trial. After taking three bottles I was completely rid of my cough, and have never had a cold since."

"Dr. Wood's" has been on the market for the past 38 years, and its timely use may save you from suffering from some serious bronchial or lung trouble.

Price 35c. a bottle, large family size 60c.; put up only by The T. Milburn Co., Limited, Toronto, Ont.

CANADIAN PACIFIC RAILWAY TRANSCONTINENTAL TRAIN SERVICE

The "Imperial" leaves Vancouver at 9:00 p.m. daily for Calgary, Winnipeg and Montreal. The "Toronto Express" leaves Vancouver at 8:30 a.m. daily for Calgary, Winnipeg and Toronto. Both trains carry Standard and Tourist Sleepers, also Compartment Observation Cars. The "Imperial" and "Toronto Express" make connection at Calgary for Edmonton. There is also a through Standard Sleeper from Vancouver to Chicago operated on the "Imperial." The Coast-Kootenay train leaves Vancouver at 7:30 p.m. for Okanagan and Kootenay points, carrying through Standard Sleeper to Nelson. For further information phone 1370 or 131, or call at the City Ticket Office, 1102 Government Street, or the Wharf Ticket Office.

Old Country Folks!

Bring Your Relatives to Canada

Passage money advanced to responsible persons. Repayment made easy.

If you would like to bring your wife and children; your brother or sister; your father or mother to Canada and haven't saved enough money to do so—*we can help you.*

The British Dominions Emigration Society is a patriotic, philanthropic body which, for 44 years, has been assisting British people to settle in Canada.

This is not a charity, but a plan to help people who are in positions to repay the advances, without bonus or interest.

Only those of good character, whose records will bear investigation and who can support their families when they arrive, will be considered.

Unaccompanied women and children coming to Canada are given the best of attention.

Call or write for full information.

G. A. DIONNE, c.o. White Star Line Office,
118 Rogers Building, Vancouver, B.C.

Store Hours—9 A.M. to 6 P.M.
Wednesday, 9 A.M. to 1 P.M.

Floor Polish, Regular $1.00, for 65c

Suprema Floor Polishing Oil, in one-quart bottles; best B. C. product. Regular a bottle $1.00, for ..... 65¢
—Hardware, Bargain Highway, Lower Main Floor

DAVID SPENCER LIMITED

PHONE 7800

Special Today
Turkey Luncheon 50c
—Dining-Room, 3rd Floor

Clearing-the-Market Sale—Saturday Bargains

Many Great Values on the Bargain Highway—Including Special Purchases and Clearing Lines From Regular Stocks

Clearing the Balance of Our Winter
Millinery Models

On the Bargain Highway Today at **$1.98**

Two dozen only, models from well known makers, reduced to clear in this section today. Hats of velvet, silk and felt, and good styles and colors, including black. On sale, **$1.98**

New Spring Hats just arrived in this department, shown in good quality straw, with floral and ribbon trimmings, large or small head sizes and a great variety of shades, including a few matron's styles. On sale for **$2.95**
—Millinery, 1st Floor

Clearing Children's Hosiery

On the Bargain Highway Today

Children's Fine Cotton Hose, in neat 1-and-1 rib, in black, brown and white. Sizes 6 to 10. On sale for ..... **25¢**

All-Wool "Jason" Half Socks, in black, grey, brown, saxe, fawn and white. On sale for ..... **50¢**

Boys' Buster Brown Stockings, fine 1-and-1 rib; sizes 6 to 7. On sale for ..... **50¢**

Sizes 7½ to 11. On sale for **60¢**

Children's Three-Quarter Golf Hose, English make, with turn-over fancy tops.
Sizes 6 to 7½. On sale for ..... **75¢**
Sizes 8 to 10. On sale for ..... **98¢**

Boys' All-Wool Black Worsted Hose, in 2-and-1 rib; sizes 6 to 10½. On sale for ..... **60¢**

Boys' ¾ Golf Hose, good assortment of shades, brown, heather, grey and lovat mixtures. On sale for ..... **75¢**

Boys' Golf Hose, ⅞-length, in brown and grey or heather and lovat mixtures; sizes 8½ to 10½. On sale for ..... **98¢**

Girls' Fine 1-and-1 All-Wool Cashmere Hose, "Little Daisy" brand; sizes 4½ to 10. Priced according to size, from ..... **45¢** to **$1.00**
—Hosiery, Lower Main Floor

Women's Vestees 10c

White Cotton Poplin Vestee Fronts, tailored style, for wearing with suits or dresses, trimmed with hemstitching and four large pearl buttons. On sale, each ..... **10¢**
—Bargain Highway, Near Hosiery
—Douglas St. Entrance

New Purchase of Men's Furnishings

On Sale on the Bargain Highway

Men's Brushed Combinations, with long sleeves and ankle length. Sizes 38 to 42. A suit **89c**

Men's Printed Percale Shirts, with neckband and soft double cuffs; some with collar to match. Sizes 14 to 17. Reg. $1.50 for **98c**

Men's Wool Mixture Pull-Over Sweaters, with shawl collar. On sale, each **$1.50**

Men's Bib Overalls, of blue, blue and white stripe, and black denim. On sale, a pair **$1.55**

Men's Khaki Pants, well made. Sizes 33 to 42. A pair **$1.00**

Men's Tweed Pants of strong textured material. Sizes 32 to 44. On sale, a pair **$2.25**

Men's All-Wool Sweaters, Jumbo knit, with shawl collar and two pockets; brown or scarlet; sizes 36 and 42 only. On sale, each **$2.95**
—Bargain Highway, Lower Main Floor

Boys' Jerseys and Sweaters

Boys' English Cashmere Jerseys, very finest grade wool, with button shoulder and plain collar; navy only. Sizes 22 to 30. On sale at, each **$1.00**

Boys' Heavy Wool Sweaters, coat or pull-over styles, with heavy shawl collar; navy, fawn and brown. Sizes 24 to 34. On sale, each, **$1.25**
—Boys' Store, Lower Main Floor

Boys' Flannelette Nightshirts, 95c

Boys' Heavy English Flannelette Nightshirts, full size and well made. For the ages of 6 to 16 years. On sale for ..... **95¢**
—Boys' Store, Lower Main Floor

Manufacturer's Surplus Stock of SHOES

On Sale on the Bargain Highway Today—Bought to Great Advantage and Priced to Insure Immediate Turnover

Women's Pumps, Straps and Ties, fashionable shoes in novelty colored leathers. Values to $8.00. On sale for **$3.95**

Women's Patent and Kid Shoes, smart strap and tie models. Regular $7.50 values. On sale for **$3.95**

Patent Ties and Strap Pumps, late models offered at nearly half price. On sale for **$2.95**

Men's Tan Oxfords in a big variety of lasts and toes, welted soles and rubber heels. On sale for **$3.95**

Men's Patent Leather and Black Calf Oxfords, for dress wear or business. All welted soles; plenty of sizes. On sale for **$3.95**

Men's Dress Boots, in black or tan calf, Blucher or Balmoral styles. On sale for **$3.95**

Boys' School and Dress Boots

Priced for Clearance Today at **$2.89**

Sold Regularly at $3.95 a Pair

Boys' Tan and Black Calf Dress Boots, with sewn oak-tanned soles and rubber heels; Fine Box Calf Welted Boots with Panco soles; Stout Box Calf Red-Stitch Boots of English or Canadian makes; Brown Mennonite Grain Boots for rough wear. All priced for clearance at, a pair **$2.89**
—Shoes, Lower Main Floor

Women's Hosiery

At Clearance Prices on the Bargain Highway

Good selection of Women's Silk Hosiery, various qualities and many shades. On the Bargain Highway today at ..... **20¢, 35¢, 50¢** and **69¢**

Women's All-Wool Cashmere Hose, in fawn and nude shades and black. On sale, a pair ..... **50¢**
—Lower Main Floor, Douglas St. Entrance

Big Boys' Tweed Suits On Sale for $2.95

In the Boys' Store

Suits of excellent grade tweeds, well made, in smart styles; belted pleated coats and neat fitting bloomers. Sizes range from 34 to 36. A great bargain for **$2.95**

Boys' Bloomer Pants, sizes 34 to 36. Made of strong tweeds, well made and with Governor fasteners. On sale, a pair **95c**
—Boys' Store, Lower Main Floor

Large Copper Boilers on Sale

Oval Copper Boilers of medium gauge sheet copper, heavy tin wash inside, close-fitting tin cover and handles. Twenty-five for sale this morning, each **$3.69**
—Bargain Highway, Hardware, Lower Main Floor

Water-Power Washing Machines

The well known "Boswell Lees" Water-Power Washing Machine, with rubber hose and motor. The wringer is of the best ball-bearing, covered-cog type, with pure rubber rollers. Regular price, $43.00. On sale, complete, for **$25.00**

Three Only at This Price.
—Hardware, Lower Main Floor

Boys' Shirts and Shirt Waists

Boys' and Youths' English Grey Flannel Shirts, medium weight and full size. Suitable for school wear. Sizes 12 to 14½ neck. Each **$1.25**

Boys' Waists in a large selection of patterns and cloths. Sizes for the ages of 8 to 16. Each **$1.00**
—Boys' Store, Lower Main Floor

"Redi-Heat" Toasters

"Redi-Heat" Upright Two-Side Toasters, nickelplated, flat element, and a quick toaster; with cord and plug complete. The nickelplating has been slightly tarnished with rust in transit. Therefore the very low price. Regular $3.75, for **$1.75**
—Electric Dept., Lower Main Floor

40 and 60 Watt Electric Globes

Four for 65c

40 and 60-Watt Tungsten Globes, 1,000-hour test; very dependable lamps. On sale on the Bargain Highway today, 4 for **65c**
—Bargain Highway, Lower Main Floor

Great Selection of Candy

On the Bargain Highway

On the Bargain Highway, in the Arcade Building, we show a great assortment of best grade candy, and today offer the following special values:

Fruit Drops, a lb. ..... **15¢** Satin Mixed, a lb. ..... **15¢**
Everton Toffee, a lb. ..... **20¢** Butterscotch Squares, lb. ..... **25¢**

In the Bargain Bakery Section

In this department, conveniently situated on the Bargain Highway, we stock a full selection of Cakes, Buns, Pies, Etc.

Today the following are offered:

Lemon Gems, a lb. ..... **15¢** Ginger Snaps, a lb. ..... **15¢**
Currant Buns, doz. ..... **15¢** Plain Buns, a dozen ..... **15¢**
—Bargain Highway, Lower Main Floor

Ready-to-Wear for Men, Women and Children Today

"Clearing-the-Market" Sale of Women's Dresses

Big Values Today for

$4.90 and $8.90

Dresses of Silk Knit Flannel and Spun Silk

These are shown in straightline, two-piece and two-piece effects, with pin tucks, kick pleats and trimmings of embroidery, braid, buttons, patch pockets, novelty belts, etc. They have long sleeves with cuffs, V necks and shown in wanted shades. Sizes 16 to 40. On sale for **$4.90**

Dresses of Crepe de Chine and Cloth

Shown in a variety of new styles, blouse and coatee effects and straight lines. They have accordion and kick pleats, and trimmed with embroidery, braid, belts, ties and pockets; sleeves are long, shades include blonde, powder blue, navy, black and sand. On sale, each **$8.90**
—Mantle Dept., 1st Floor

Women's Brushed Wool Cardigans

On Sale, Each

$1.69

Very neat fitting cardigans, with two patch pockets and five-button fastening. Sizes 36 to 44. On sale for **$1.69**
—Sweaters, 1st Floor

Men's Shirts

Of Printed Percales and Broadcloth

95c and $1.75

Negligee Shirts of Printed Percales, patterned in fancy stripes and assorted colors; double soft cuffs and starch neckbands. Regular $1.35, for ..... **95¢**

Shirts of good grade broadcloth, in light stripes, new patterns and colors. The shirts have starch neckbands and soft double cuffs. Sizes 14 to 17½. On sale at, each **$1.75**

Men's Khaki and Blue Duck Work Shirts, with collar and pocket. Wear-resisting shirts, in sizes 14 to 17½. On sale, **$1.00**
—Men's Furnishings, Main Floor

TWEED SUITS

Two Great Bargains Today for

$10.00 and $14.95

At these two prices are values that have not often been equaled. The styles are new, the cloths of a texture that promises satisfactory service.

Tweed Suits in the fashionable single and double-breasted models of the day. There are stripes, heather mixtures, greys, browns and blues. All well tailored and trimmed. Sizes 34 to 44. On sale for **$10.00**

Tweed Suits, With Two Pairs of Pants, $14.95

Suits of wear-resisting tweeds, in single and double-breasted styles, and very fashionable. There are diagonal weaves, browns, greys, herringbones and heather mixtures. With two pairs of pants, each suit is a really great bargain. Sizes 34 to 44. On sale for **$14.95**
—Men's Clothing, Main Floor

A New Shipment of Women's Tomboy Skirts

Flannel Tomboy Skirts, a variety to select from; made with mannish pocket on hip and loops for novelty belts. Shades include fawn, green, tan, navy and rose. Sizes 16 to 20. On sale for **$2.50**

Fancy Tweed Skirts, in a selection of the latest tomboy styles. Novelty tweeds, checks and plaids, finished with fancy belts, kick pleats and mannish pocket on hip. All popular shades. Sizes 16 to 20. On sale from ..... **$3.25** to **$5.90**
—Mantle Dept., 1st Floor

Children's New Navy Serge Reefers

Navy Reefers of good quality serge, tailored with two pockets and half belt, finished with brass buttons.
Sizes for ages 2 to 6 years, at **$7.95**
Sizes for ages 7 to 10 years, at **$8.95**

Children's Reefer Hats to go with coats, shown with gold lettered bands; sizes for 2 to 10 years ..... **$1.00** and **$1.50**
—Children's Wear, 1st Floor

Men's Felt and Velour Hats

Regular Prices to $10.00, for **$4.50**

Clearing all broken lines of Men's Hats, felts and velours, including such well known makes as John B. Stetson and Brock's. Many fashionable styles and shades to select from. Limited number. On sale, each **$4.50**
—Men's Hats, Main Floor

Men's Spring Overcoats

Offered for

$16.50 and $20.00

Light Weight Overcoats, with Raglan or set-in sleeves and single and double-breasted styles. Shown in checks, fawns, greys, lovats. All pure wool materials, and each coat well tailored and finished. On sale for **$16.50** and **$20.00**
—Men's Clothing, Main Floor